

**REAR (SOUTH) ELEVATION**

3/16" = 1'-0"

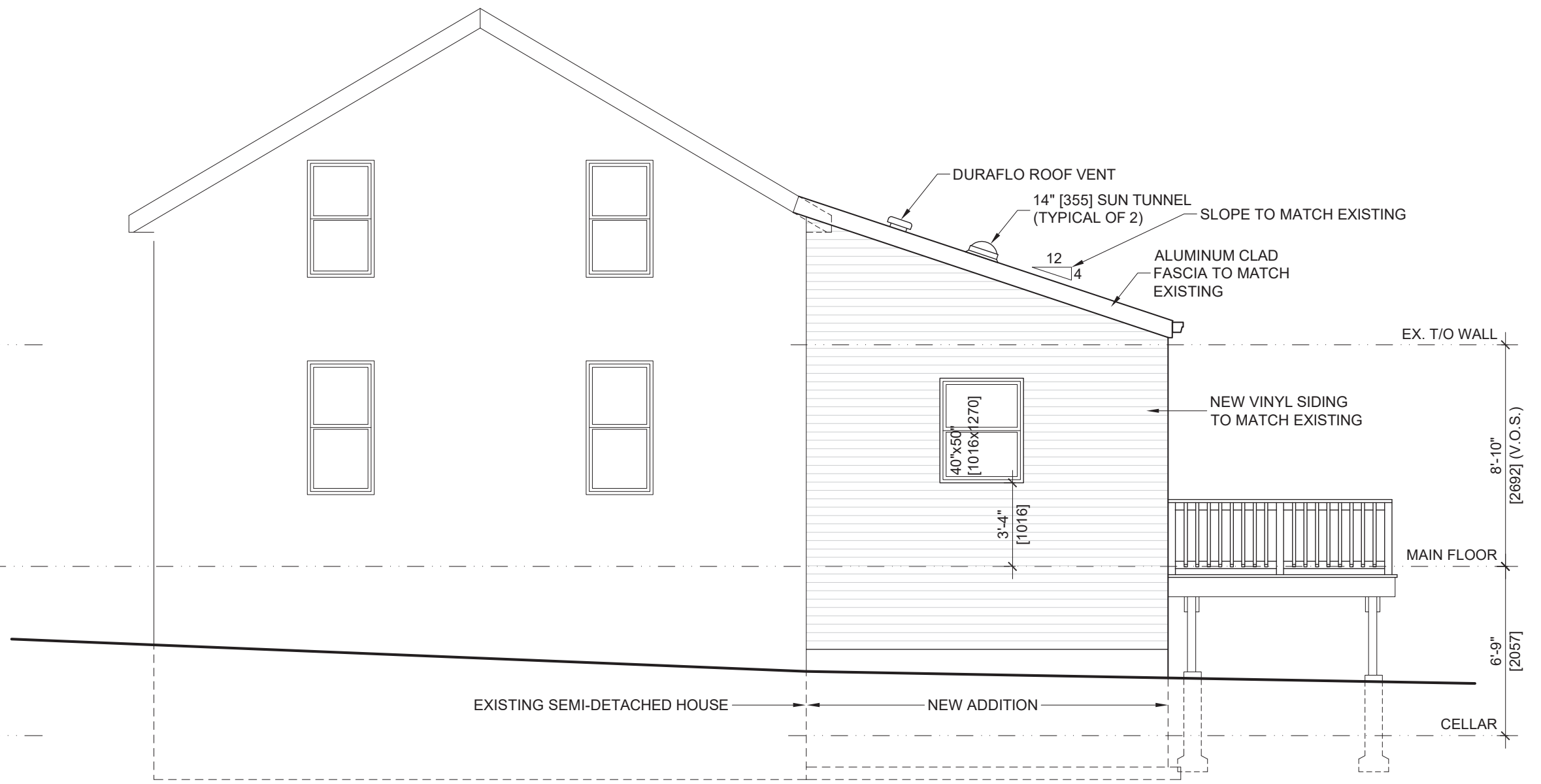

**SIDE (WEST) ELEVATION**

3/16" = 1'-0"

The undersigned has reviewed and taken responsibility for this design and is registered under OBC Division C, 3.2.4. The designer is qualified in the appropriate classes/categories.

Signature: *Phil Beuglet* Date: AUG. 17, 2020  
 Designer: Philip R. Beuglet BCIN: 22591



SHEET TITLE			
<b>ELEVATIONS</b>			
PROJECT			
KITCHEN ADDITION & DECK:			
<b>THOMPSON RESIDENCE</b>			
192 ARTHUR STREET N.			
GUELPH		ONTARIO	
AUG. 5 2020	ISSUED FOR BUILDING PERMIT	AUG. 17 2020	REVISED FOR PERMIT
△ DATE	REVISION	△ DATE	REVISION

PROJ. NO.	2020-11
DATE	JULY, 2019
DRAWN BY	PRB
SCALE	3/16" = 1'-0"
DRAWING NO.	<b>A3</b>

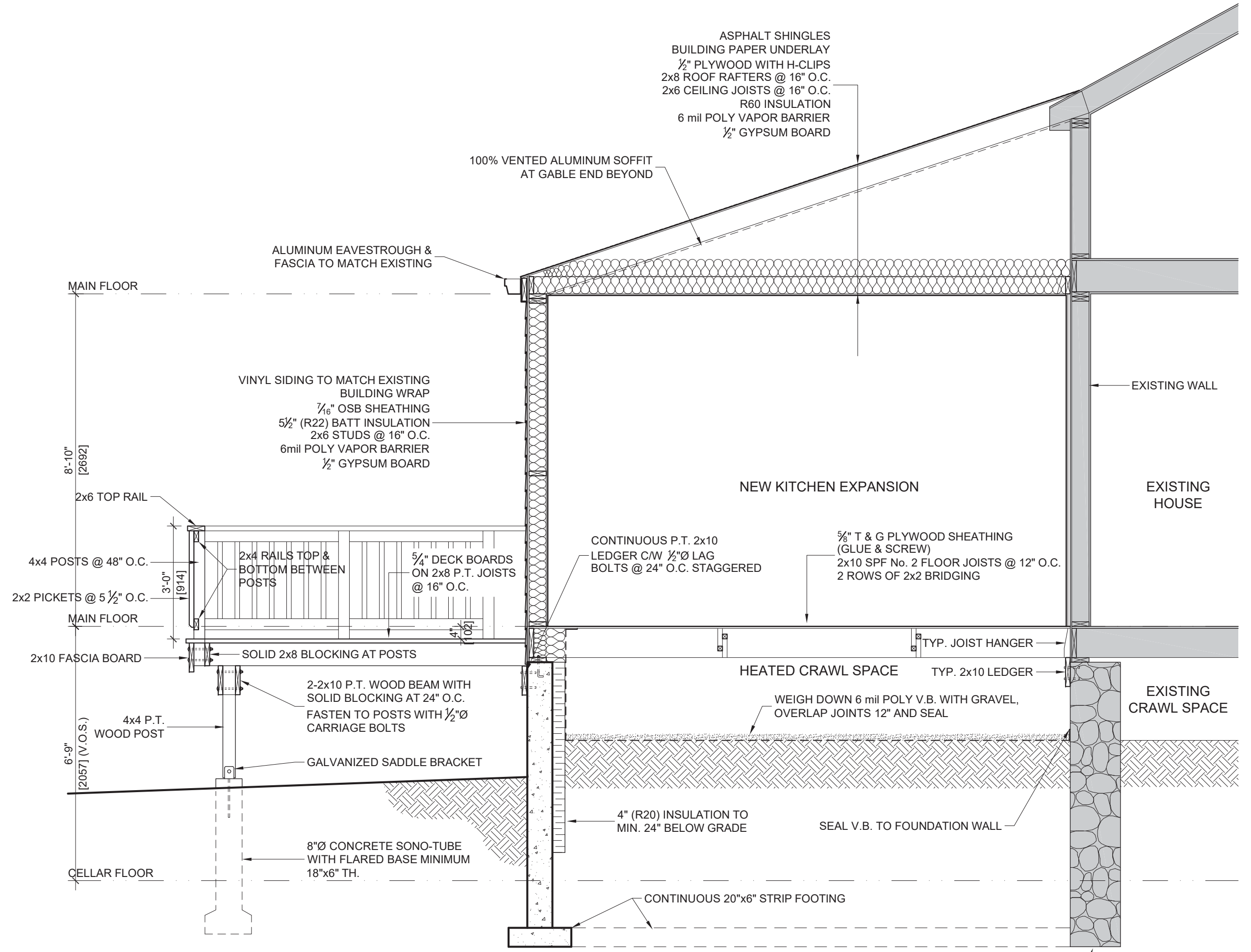

**BUILDING SECTION A-A**

3/8" = 1'-0"

CONFIRM DEPTH OF EXISTING STONE FOUNDATION WALL ON SITE

The undersigned has reviewed and taken responsibility for this design and is registered under OBC Division C, 3.2.4. The designer is qualified in the appropriate classes/categories.

Signature: *Philip R. Beuglet* Date: AUG. 17, 2020  
 Designer: Philip R. Beuglet BCIN: 22591



SHEET TITLE <b>BUILDING SECTION</b>			
PROJECT KITCHEN ADDITION & DECK: <b>THOMPSON RESIDENCE</b> 192 ARTHUR STREET N. GUELPH ONTARIO			
AUG. 5 2020	ISSUED FOR BUILDING PERMIT	AUG. 17 2020	REVISED FOR PERMIT
△ DATE	REVISION	△ DATE	REVISION

PROJ. NO.	2020-11
DATE	JULY, 2019
DRAWN BY	PRB
SCALE	3/8" = 1'-0"
DRAWING NO.	<b>A4</b>