

Attachment 2: Historic Documents

Figure 1: Cooper's Map 1862, Mitchell and Clarke farms.

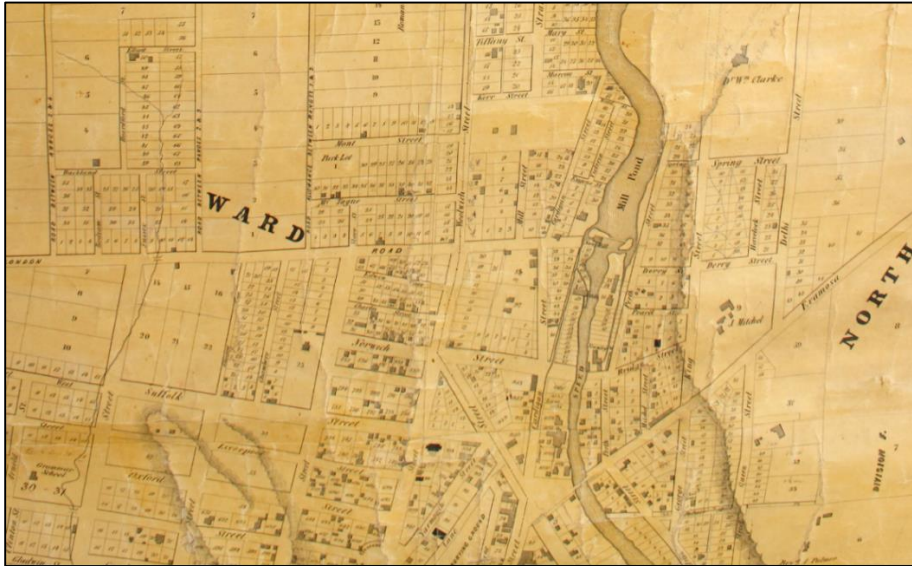

Figure 2: Brosius's Birds-eye view sketch of City of Guelph showing Mitchell estate between Delhi and King Streets.

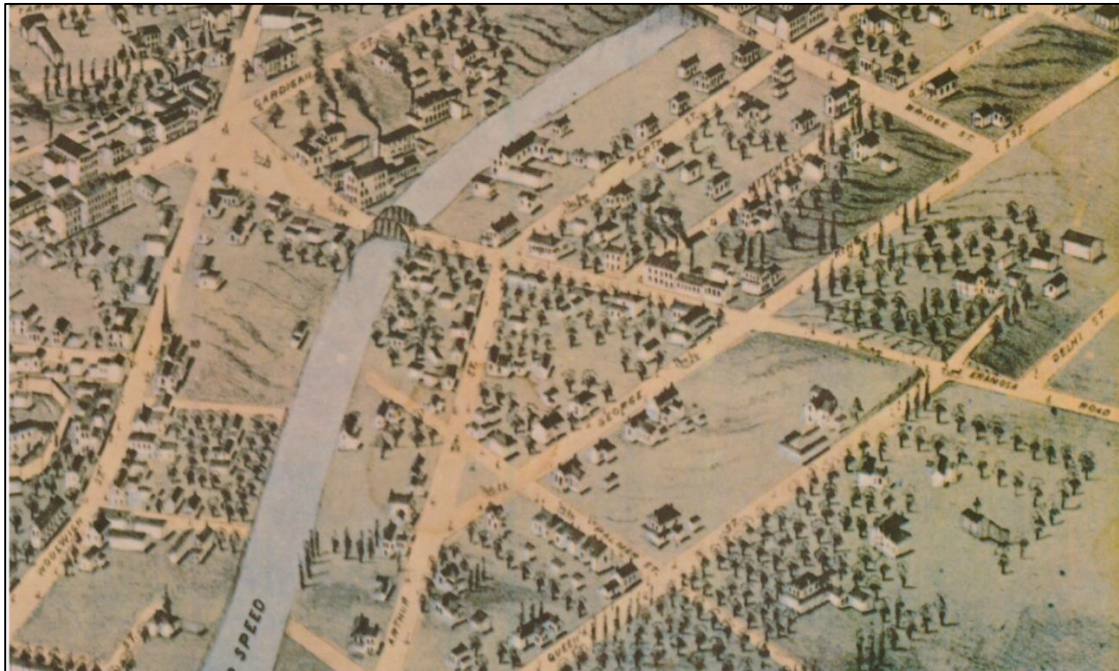

Figure 3: Coopers Map 1875 showing Mitchell estate and Guelph General Hospital Grounds.



Figure 4: Tout Survey Map 1892.



Figure 5: Fire Insurance Plan 1892, property is noted as S.D. = Scattered.

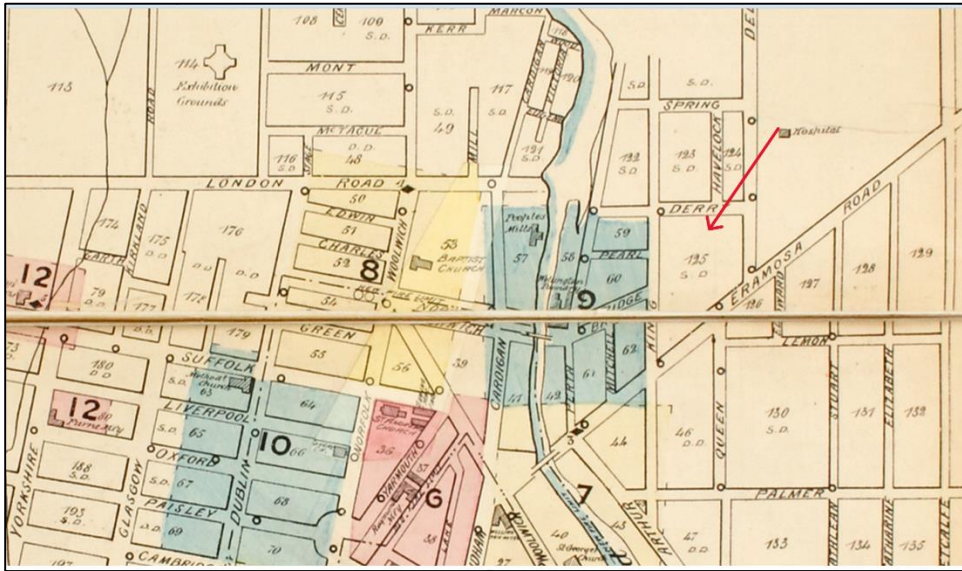

Figure 6: Fire Insurance Plan was originally created in 1897 and revised twice: 1907 and 1916.



Figure 7: Fire Insurance Plan 1929, no garage denoted, Homewood Health Centre complex has increased in size. Wooden porch exists on north and east facades.



Figure 8: Addition of garage appears in 1946 Insurance Plan.

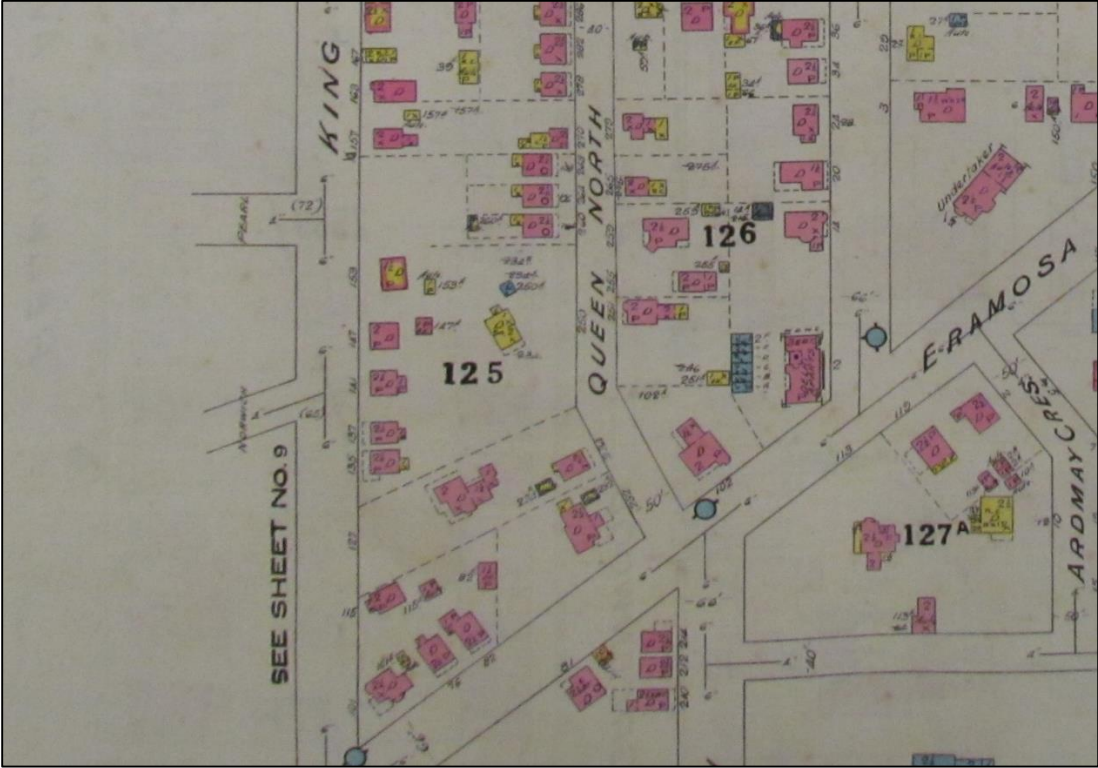

Figure 9: Scan of the Couling Inventory sheet for 100 Queen.

<u>ARCHITECTURAL INVENTORY</u>	<u>BLOCK No.</u>	<u>PAGE</u>
	<u>ITEM.</u>	
<u>LOCATION</u>	100 th QUEEN	
<u>ARCHITECT</u>	W. Frye Colwill	
<u>CONTRACTOR</u>		
<u>ORIGINAL OWNER</u>	Edwrad H. Wells, M.D.	
<u>ORIGINAL USE</u>	single family dwelling	
<u>DATE OF CONSTRUCTION</u>	1901	
<u>BUILDING MATERIAL</u>	stucco and half timber on masonry	
<u>SIGNIFICANCE</u>	Priority #3. Not as old as some of its neighbours, but relates well with them and with street-scape. Well- built, architect designed. Distinctive type.	



PHOTO DATE: 19-8-67

Figure 10: Obituary for Alice Thompson Wells.

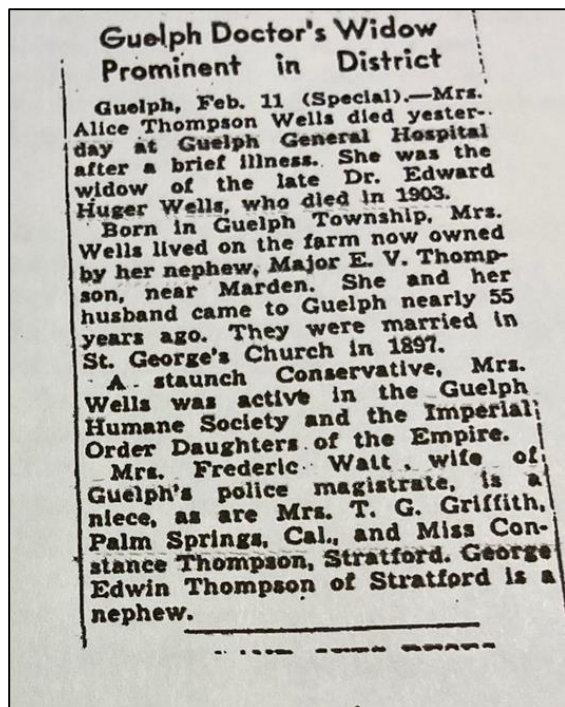

Figure 11: Portrait of Alice Thomspson Wells.



Figure 12: Portrait of Dr. Edward H. Wells.

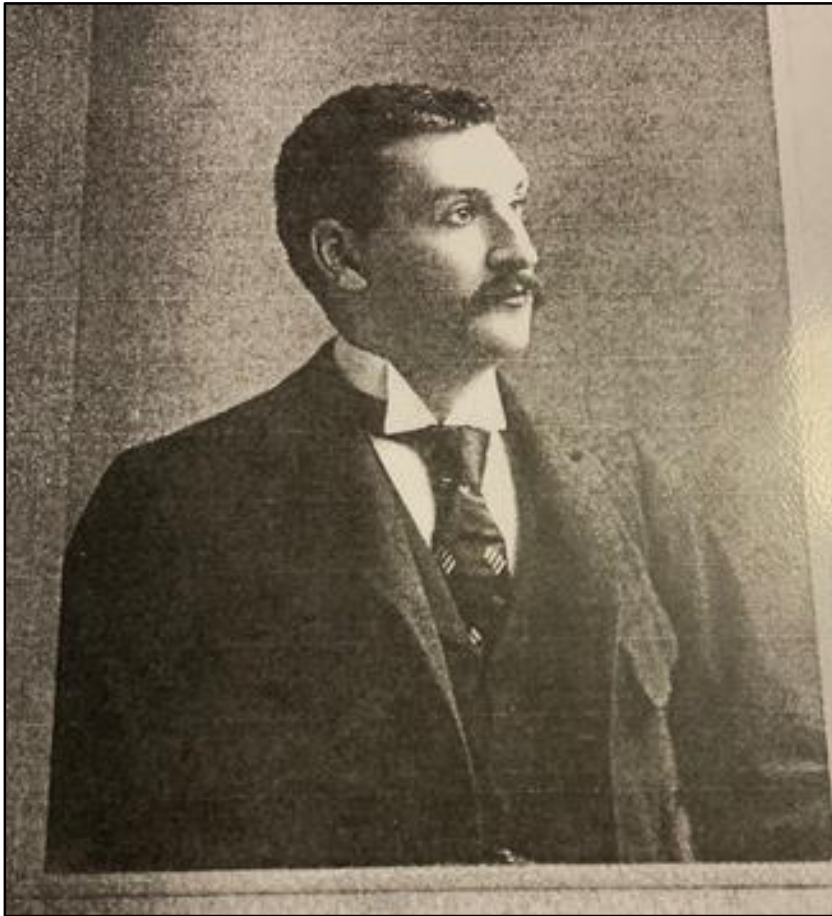

Figure 13: Dr. Edward Wells House, circa 1960.

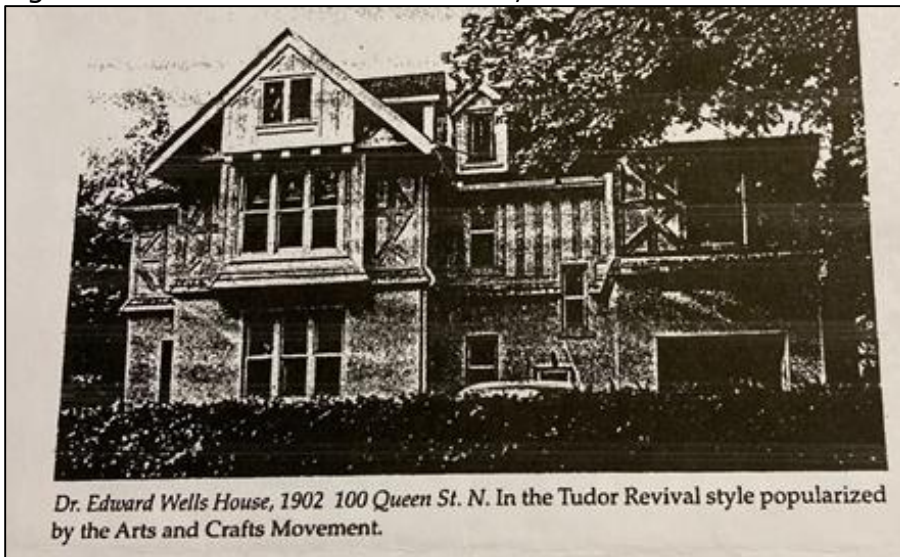

Figure 14: Photograph of the east elevation of 100 Queen, early 20th century (Photograph courtesy of Miranda Corman).

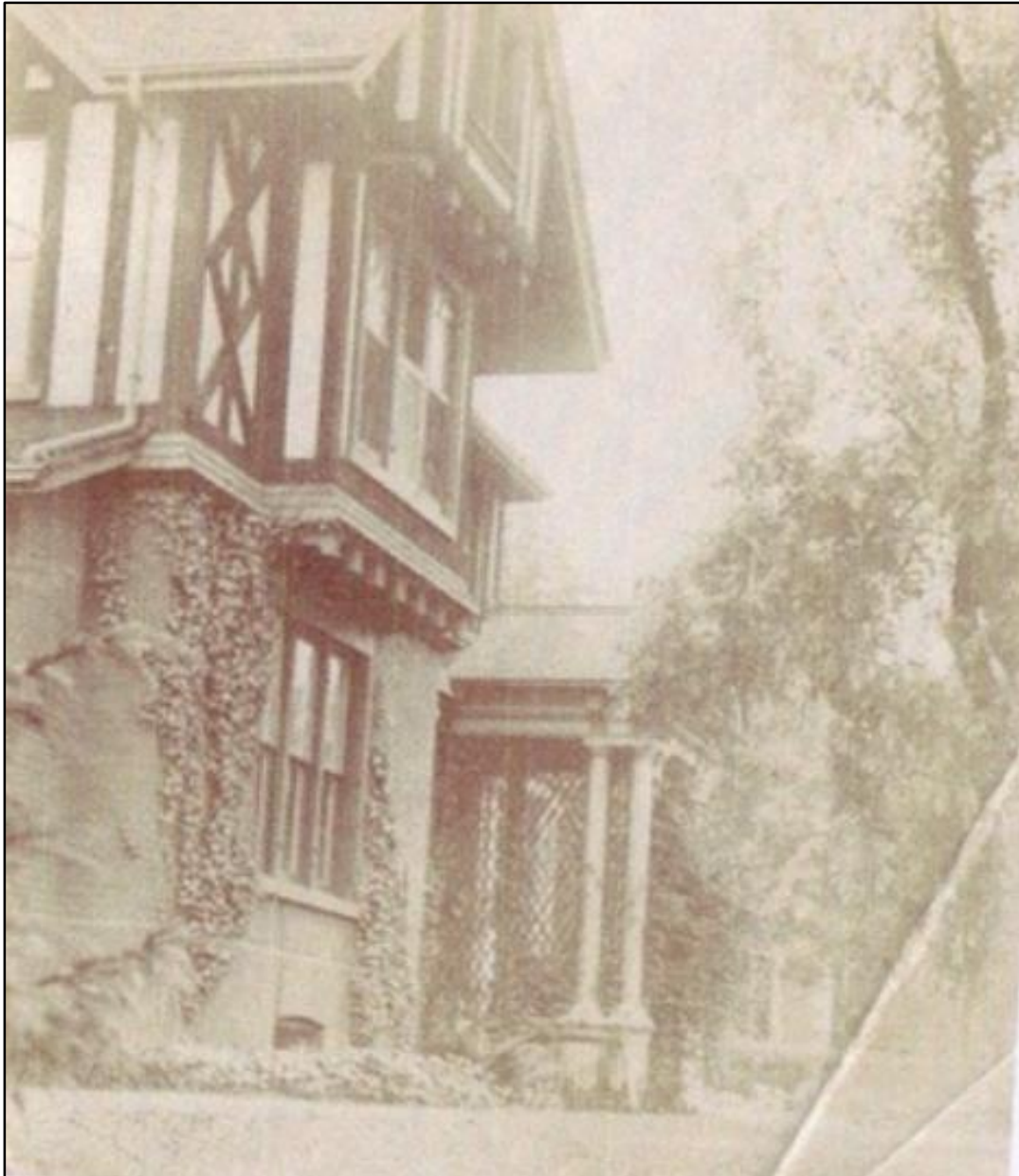

Figure 15: Photograph of the south elevation of 100 Queen, early 20th century (Photograph courtesy of Miranda Corman).



Figure 16: Façade of 100 Queen, showing porte-cochère (Photograph courtesy of Miranda Corman).



Figure 17: Photograph taken from the front steps of 100 Queen, facing the street (Photograph courtesy of Miranda Corman).

