

2			SHARON WUEMAN	M-130600
3	108 and 109	243	MURIEL WATERHOUSE	M-52911
4			ESTATE OF W.E. TAYLOR	C12-8114
5		97	SUSAN MARIE LEGROW	249435

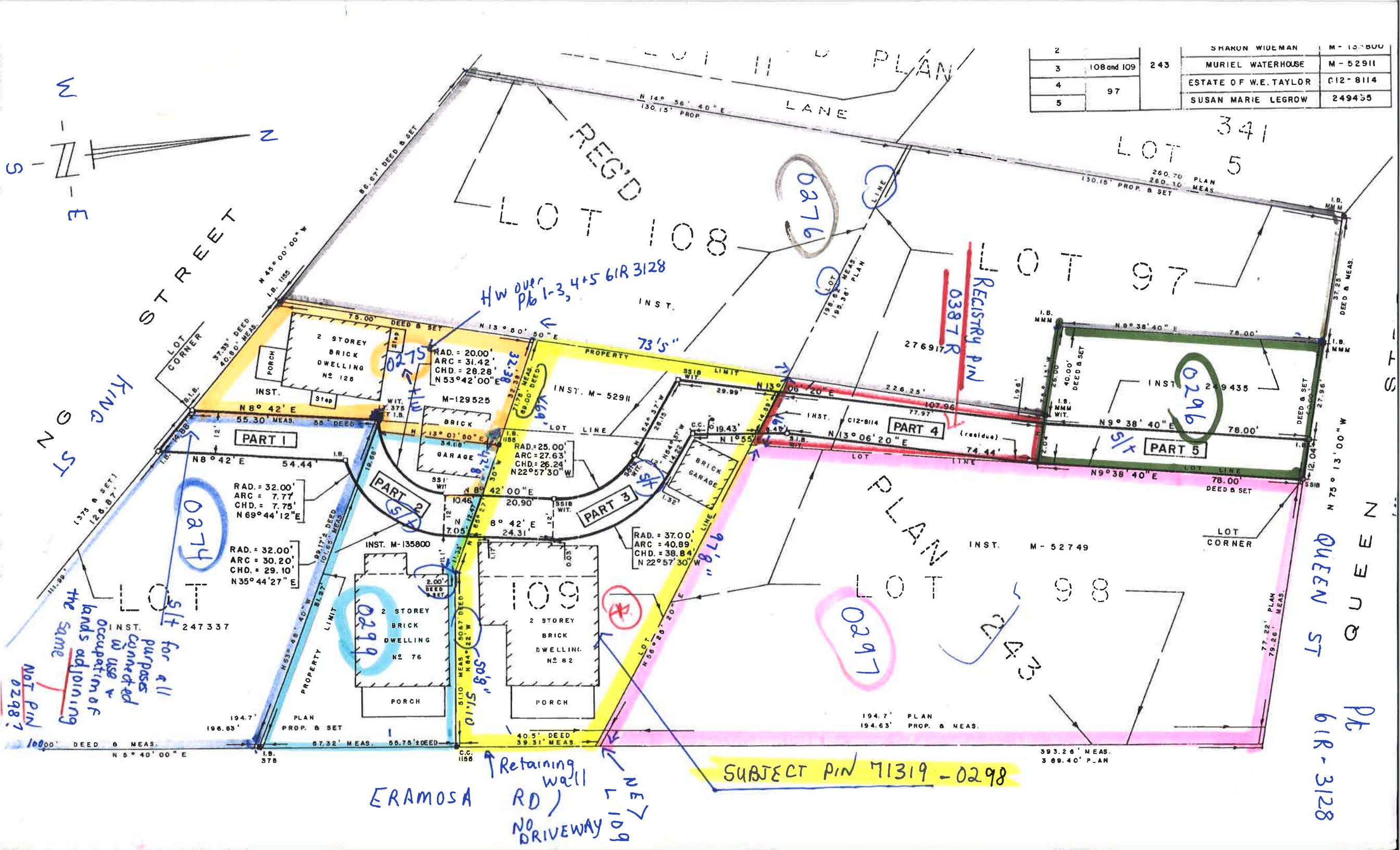

HW over Pbl-3, 4+5 6R 3128

REGISTRY PIN 0387R

SUBJECT PIN 71319-0298

ERAMOSA RD / NO DRIVEWAY

NOT PIN 02987
for all purposes connected to use or occupation of lands adjoining the same

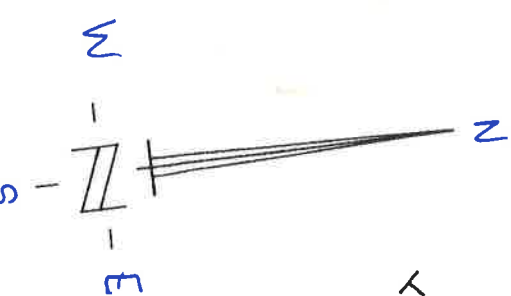

KING ST

QUEEN ST Pt 61R-3128

PART 1
RAD. = 32.00'
ARC = 7.77'
CHD. = 7.75'
N 69° 44' 12" E

PART 2
RAD. = 32.00'
ARC = 30.20'
CHD. = 29.10'
N 35° 44' 27" E

PART 3
RAD. = 37.00'
ARC = 40.89'
CHD. = 38.84'
N 22° 57' 30" W

PART 4 (residue)

PART 5

STREET

REG'D LOT 108

LOT 341
LOT 5

LOT 97

PLAN LOT 98

100.00' DEED & MEAS. N 5° 40' 00" E

194.7' PLAN PROP. & SET

196.63'

57.32' MEAS. 55.75' DEED

40.5' MEAS. 39.51' DEED

194.7' PLAN PROP. & MEAS.

593.26' MEAS. 3 89.40' PLAN

2 STOREY BRICK DWELLING NO 128

BRICK GARAGE

BRICK GARAGE

2 STOREY BRICK DWELLING NO 76

2 STOREY BRICK DWELLING NO 82

2 STOREY BRICK DWELLING NO 128

0274

0299

0297

0296

0276

02987

STREET

REG'D LOT 108

LOT 341
LOT 5

LOT 97

PLAN LOT 98

100.00' DEED & MEAS. N 5° 40' 00" E

194.7' PLAN PROP. & SET

196.63'

57.32' MEAS. 55.75' DEED

40.5' MEAS. 39.51' DEED

194.7' PLAN PROP. & MEAS.

593.26' MEAS. 3 89.40' PLAN

2 STOREY BRICK DWELLING NO 128

BRICK GARAGE

BRICK GARAGE

2 STOREY BRICK DWELLING NO 76

2 STOREY BRICK DWELLING NO 82

2 STOREY BRICK DWELLING NO 128