

1 Main Floor
3/8" = 1'-0"

GENERAL NOTES:
 1. ALL EXISTING DIMENSIONS TO BE CONFIRMED BY THE CONTRACTOR PRIOR TO CONSTRUCTION & PRODUCTION OF PREFABRICATED PRODUCTS SUCH AS PRE-ENGINEERED WOOD TRUSSES. THE DESIGNER MUST BE NOTIFIED OF ANY MAJOR DISCREPANCIES BEFORE WORK COMMENCES
 2. ALL CONSTRUCTION TO CONFORM WITH THE LATEST VERSION OF THE ONTARIO BUILDING CODE.

THE UNDERSIGNED HAS REVIEWED AND TAKES RESPONSIBILITY FOR THIS DESIGN, AND HAS THE QUALIFICATIONS AND MEETS THE REQUIREMENTS SET OUT IN THE ONTARIO BUILDING CODE TO BE A DESIGNER

QUALIFICATION INFORMATION
 REQUIRED UNLESS DESIGN IS EXEMPT UNDER 3.2.5.1. OF THE BUILDING CODE

NAME: ETON MERRITT
 BCIN: 117253

REGISTRATION INFORMATION
 REQUIRED UNLESS DESIGN IS EXEMPT UNDER 3.2.4.1. OF THE BUILDING CODE

FIRM NAME: RHODES DESIGN MANAGEMENT
 BCIN: 128555



Project Name	84 Forbes - As-Builts
Project Address	84 Forbes Ave., Guelph, ON N1G 1G4
Main Floor	
A101	
Project number	1
Date	January 16, 2024
Scale	3/8" = 1'-0"

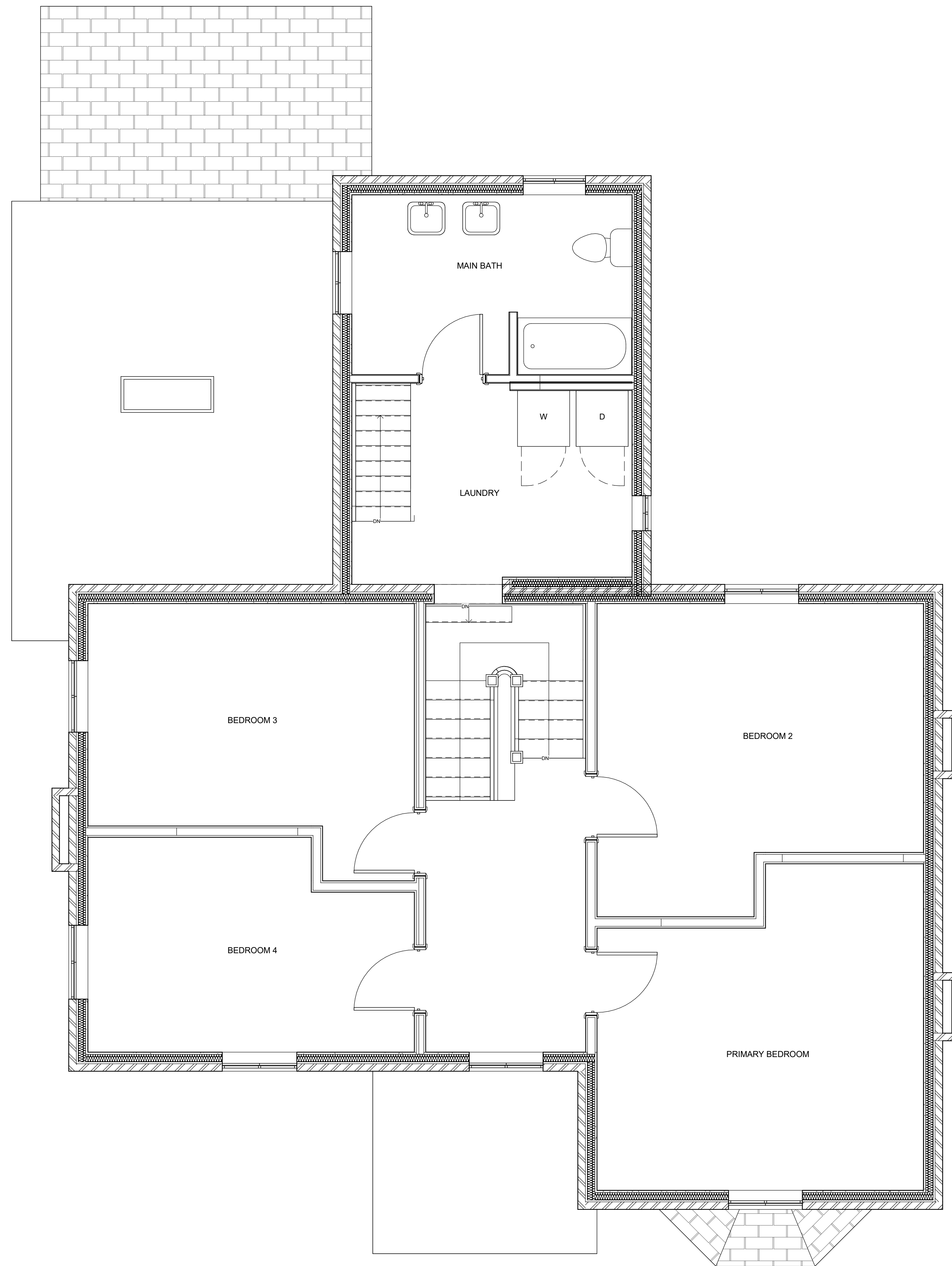

1 Second Floor
3/8" = 1'-0"

GENERAL NOTES:
 1. ALL EXISTING DIMENSIONS TO BE CONFIRMED BY THE CONTRACTOR PRIOR TO CONSTRUCTION & PRODUCTION OF PREFABRICATED PRODUCTS SUCH AS PRE-ENGINEERED WOOD TRUSSES. THE DESIGNER MUST BE NOTIFIED OF ANY MAJOR DISCREPANCIES BEFORE WORK COMMENCES
 2. ALL CONSTRUCTION TO CONFORM WITH THE LATEST VERSION OF THE ONTARIO BUILDING CODE.

THE UNDERSIGNED HAS REVIEWED AND TAKES RESPONSIBILITY FOR THIS DESIGN, AND HAS THE QUALIFICATIONS AND MEETS THE REQUIREMENTS SET OUT IN THE ONTARIO BUILDING CODE TO BE A DESIGNER

QUALIFICATION INFORMATION
 REQUIRED UNLESS DESIGN IS EXEMPT UNDER 3.2.5.1. OF THE BUILDING CODE

NAME: ETON MERRITT
 BCIN: 117253

REGISTRATION INFORMATION
 REQUIRED UNLESS DESIGN IS EXEMPT UNDER 3.2.4.1. OF THE BUILDING CODE

FIRM NAME: RHODES DESIGN MANAGEMENT
 BCIN: 128555



Project Name	84 Forbes - As-Builts
Project Address	84 Forbes Ave., Guelph, ON N1G 1G4

Second Floor

A102

Project number	1
Date	January 16, 2024
Scale	3/8" = 1'-0"



1 Rear Elevation
1/4" = 1'-0"



2 Front Elevation
1/4" = 1'-0"

GENERAL NOTES:

1. ALL EXISTING DIMENSIONS TO BE CONFIRMED BY THE CONTRACTOR PRIOR TO CONSTRUCTION & PRODUCTION OF PREFABRICATED PRODUCTS SUCH AS PRE-ENGINEERED WOOD TRUSSES. THE DESIGNER MUST BE NOTIFIED OF ANY MAJOR DISCREPANCIES BEFORE WORK COMMENCES
2. ALL CONSTRUCTION TO CONFORM WITH THE LATEST VERSION OF THE ONTARIO BUILDING CODE.

THE UNDERSIGNED HAS REVIEWED AND TAKES RESPONSIBILITY FOR THIS DESIGN, AND HAS THE QUALIFICATIONS AND MEETS THE REQUIREMENTS SET OUT IN THE ONTARIO BUILDING CODE TO BE A DESIGNER

QUALIFICATION INFORMATION
REQUIRED UNLESS DESIGN IS EXEMPT UNDER 3.2.5.1.
OF THE BUILDING CODE

NAME: ETON MERRITT
BCIN: 117253

REGISTRATION INFORMATION
REQUIRED UNLESS DESIGN IS EXEMPT UNDER 3.2.4.1.
OF THE BUILDING CODE

FIRM NAME: RHODES DESIGN MANAGEMENT
BCIN: 128555



Project Name	84 Forbes - As-Builts
Project Address	84 Forbes Ave., Guelph, ON N1G 1G4

Elevations	
A103	
Project number	1
Date	January 16, 2024
Scale	1/4" = 1'-0"

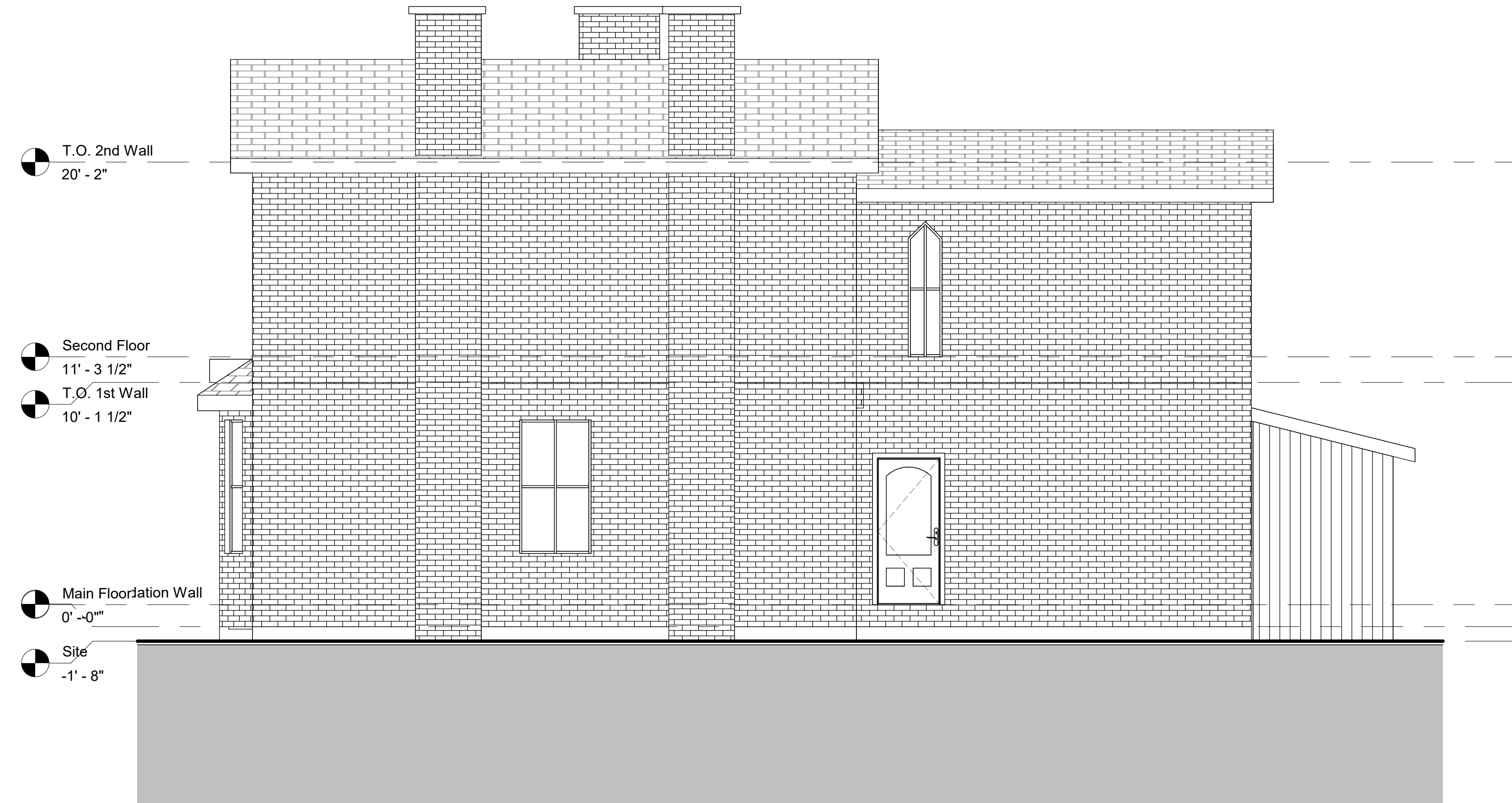

1 Right Elevation
1/4" = 1'-0"



2 Left Elevation
1/4" = 1'-0"

GENERAL NOTES:

1. ALL EXISTING DIMENSIONS TO BE CONFIRMED BY THE CONTRACTOR PRIOR TO CONSTRUCTION & PRODUCTION OF PREFABRICATED PRODUCTS SUCH AS PRE-ENGINEERED WOOD TRUSSES. THE DESIGNER MUST BE NOTIFIED OF ANY MAJOR DISCREPANCIES BEFORE WORK COMMENCES
2. ALL CONSTRUCTION TO CONFORM WITH THE LATEST VERSION OF THE ONTARIO BUILDING CODE.

THE UNDERSIGNED HAS REVIEWED AND TAKES RESPONSIBILITY FOR THIS DESIGN, AND HAS THE QUALIFICATIONS AND MEETS THE REQUIREMENTS SET OUT IN THE ONTARIO BUILDING CODE TO BE A DESIGNER

QUALIFICATION INFORMATION
REQUIRED UNLESS DESIGN IS EXEMPT UNDER 3.2.5.1.
OF THE BUILDING CODE

NAME: ETON MERRITT
BCIN: 117253

REGISTRATION INFORMATION
REQUIRED UNLESS DESIGN IS EXEMPT UNDER 3.2.4.1.
OF THE BUILDING CODE

FIRM NAME: RHODES DESIGN MANAGEMENT
BCIN: 128555

RHODES
DESIGN MANAGEMENT

Project Name	84 Forbes - As-Builts
Project Address	84 Forbes Ave., Guelph, ON N1G 1G4

Elevations

A104

Project number	1
Date	January 16, 2024
Scale	1/4" = 1'-0"

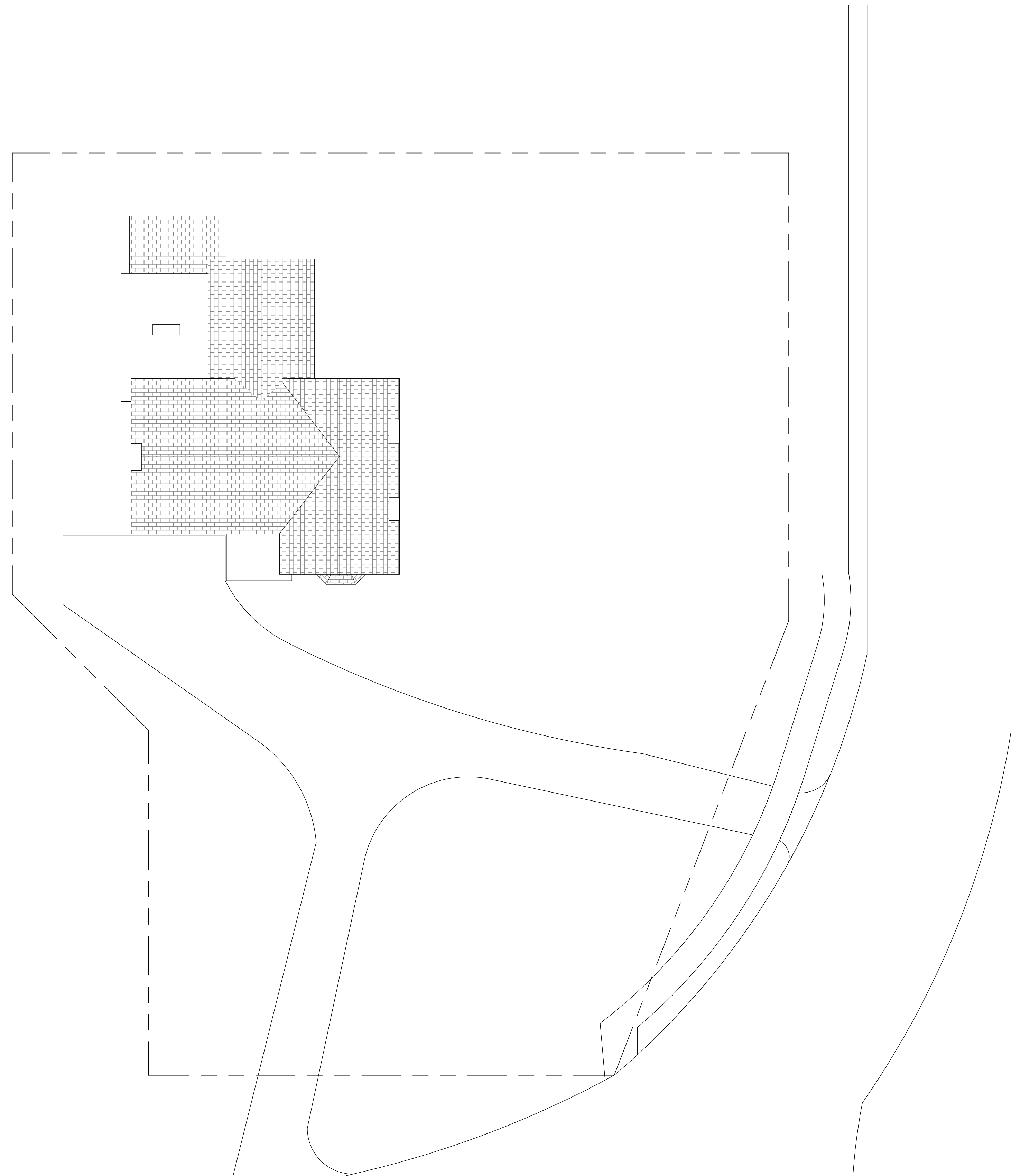

1 Site
1" = 10'-0"

GENERAL NOTES:

1. ALL EXISTING DIMENSIONS TO BE CONFIRMED BY THE CONTRACTOR PRIOR TO CONSTRUCTION & PRODUCTION OF PREFABRICATED PRODUCTS SUCH AS PRE-ENGINEERED WOOD TRUSSES. THE DESIGNER MUST BE NOTIFIED OF ANY MAJOR DISCREPANCIES BEFORE WORK COMMENCES
2. ALL CONSTRUCTION TO CONFORM WITH THE LATEST VERSION OF THE ONTARIO BUILDING CODE.

THE UNDERSIGNED HAS REVIEWED AND TAKES RESPONSIBILITY FOR THIS DESIGN, AND HAS THE QUALIFICATIONS AND MEETS THE REQUIREMENTS SET OUT IN THE ONTARIO BUILDING CODE TO BE A DESIGNER

QUALIFICATION INFORMATION
REQUIRED UNLESS DESIGN IS EXEMPT UNDER 3.2.5.1. OF THE BUILDING CODE

NAME: ETON MERRITT
BCIN: 117253

REGISTRATION INFORMATION
REQUIRED UNLESS DESIGN IS EXEMPT UNDER 3.2.4.1. OF THE BUILDING CODE

FIRM NAME: RHODES DESIGN MANAGEMENT
BCIN: 128555



Project Name	84 Forbes - As-Built
Project Address	84 Forbes Ave., Guelph, ON N1G 1G4

Site

A106

Project number	1
Date	January 16, 2024
Scale	1" = 10'-0"