

**1 EX 1st FLOOR**  
1/8" = 1'-0"

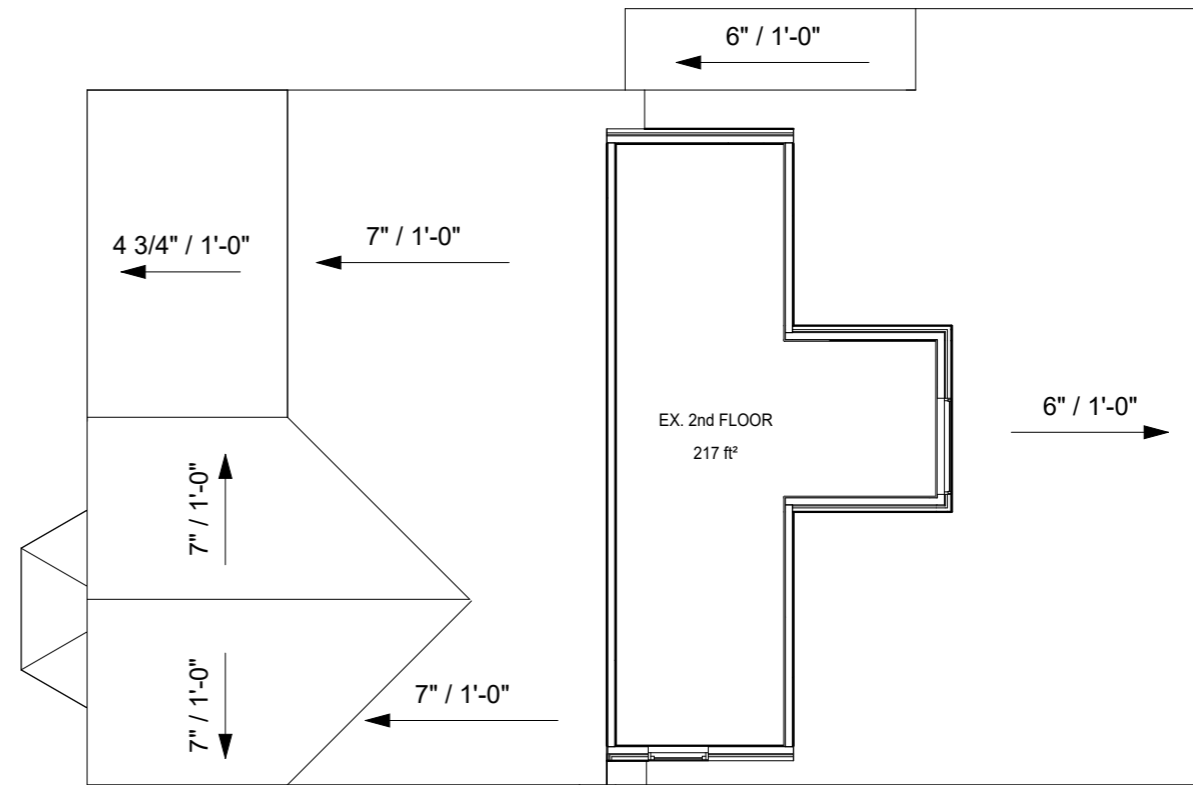

**2 EX. 2nd FLOOR**  
1/8" = 1'-0"

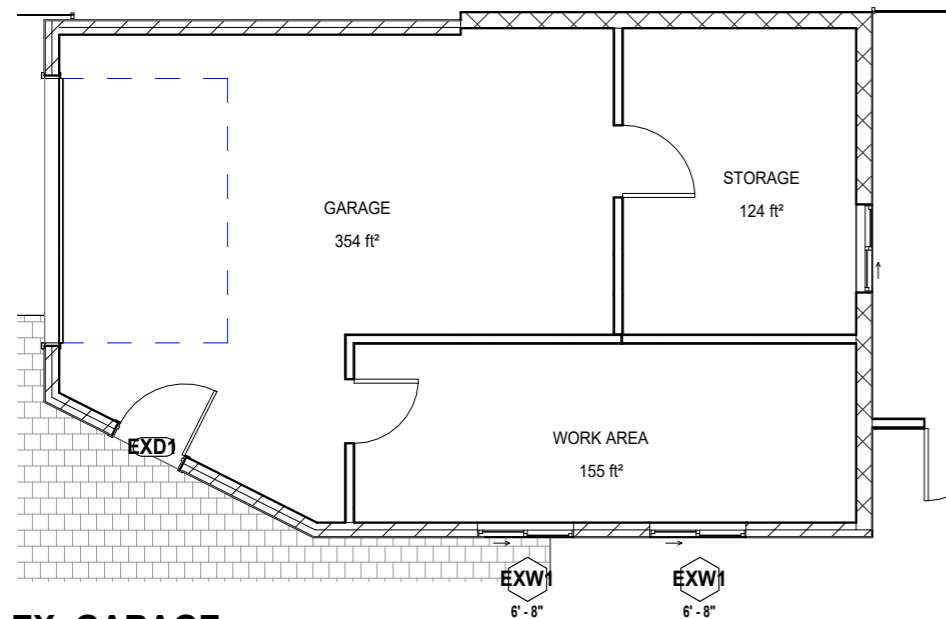

**3 EX. GARAGE**  
1/8" = 1'-0"



All work shall conform to the Ontario Building Code 2012, local bylaws and regulations for the geographical location of the project. **Any discrepancies between the drawings and site conditions shall be brought to the attention of the designer prior to start of the work. Any discrepancies between architectural, mechanical, structural, etc. drawings shall be brought to the attention of the designer.** The use of these plans shall be restricted to the original project site for which they were created, and publication thereof is expressly limited to such use. Reuse, reproduction or publication by any method, in whole or in part, is prohibited. This drawing is classified as part of an unpublished collection of visual art. It is an exclusive work of original authorship. None of the pictorial graphic or technical charts or drawings depicted on this sheet may be reproduced by any method, including tracing or photocopying, stored in a retrieval system, or transmitted in any form or by means electronic, mechanical or otherwise; nor may they be used or re-used for any purpose without the express prior written permission of the author. Title and ownership remains with the author without prejudice. Visual contact with these plans shall constitute prima facie evidence of the acceptance of these restrictions. ALL RIGHTS RESERVED. Copyright © 2020 MW Drafting and Design Inc.

No.	Description	Date

CABIN OFFICE CO.
8 GRANT ST, GUELPH
DETACHED ADU

EXISTING HOUSE PLANS	
Project number 24017	A2.0
Date 03/20/2024	
Drawn by MW	Scale 1/8" = 1'-0"
Checked by JM	

### WALL SCHEDULE

WALL TYPE	DESCRIPTION	ASSEMBLY CONSTRUCTION EXTERIOR TO INTERIOR					COMMENTS	R VALUE	FRR	SB-3 #	ULc LISTING	STC RATING	STRUCTURAL USAGE	FUNCTION
		LAYER 1 (EXTERIOR)	LAYER 2	LAYER 3	LAYER 4	LAYER 5								
W1	2x4 DRYWALL ONE SIDE	TYVEK AIR BARRIER	2" CONTINUOUS RIGID INSUL (R10)	2X4 SPF WOOD STUDS @16" O.C. w/ 3-1/2" BATT INSUL	6mil POLY VAPOUR BARRIER	1/2" DRYWALL		R14+10ci					Non-bearing	Interior
W2	TYPICAL INTERIOR PARTITION	1/2" DRYWALL	2X4 SPF WOOD STUDS @16" O.C.	1/2" DRYWALL									Non-bearing	Interior
W3	2x6 INTERIOR PARTITION	1/2" DRYWALL	2X6 SPF WOOD STUDS @16" O.C.	1/2" DRYWALL									Non-bearing	Interior

NOTE: MAKE GOOD FINISHES

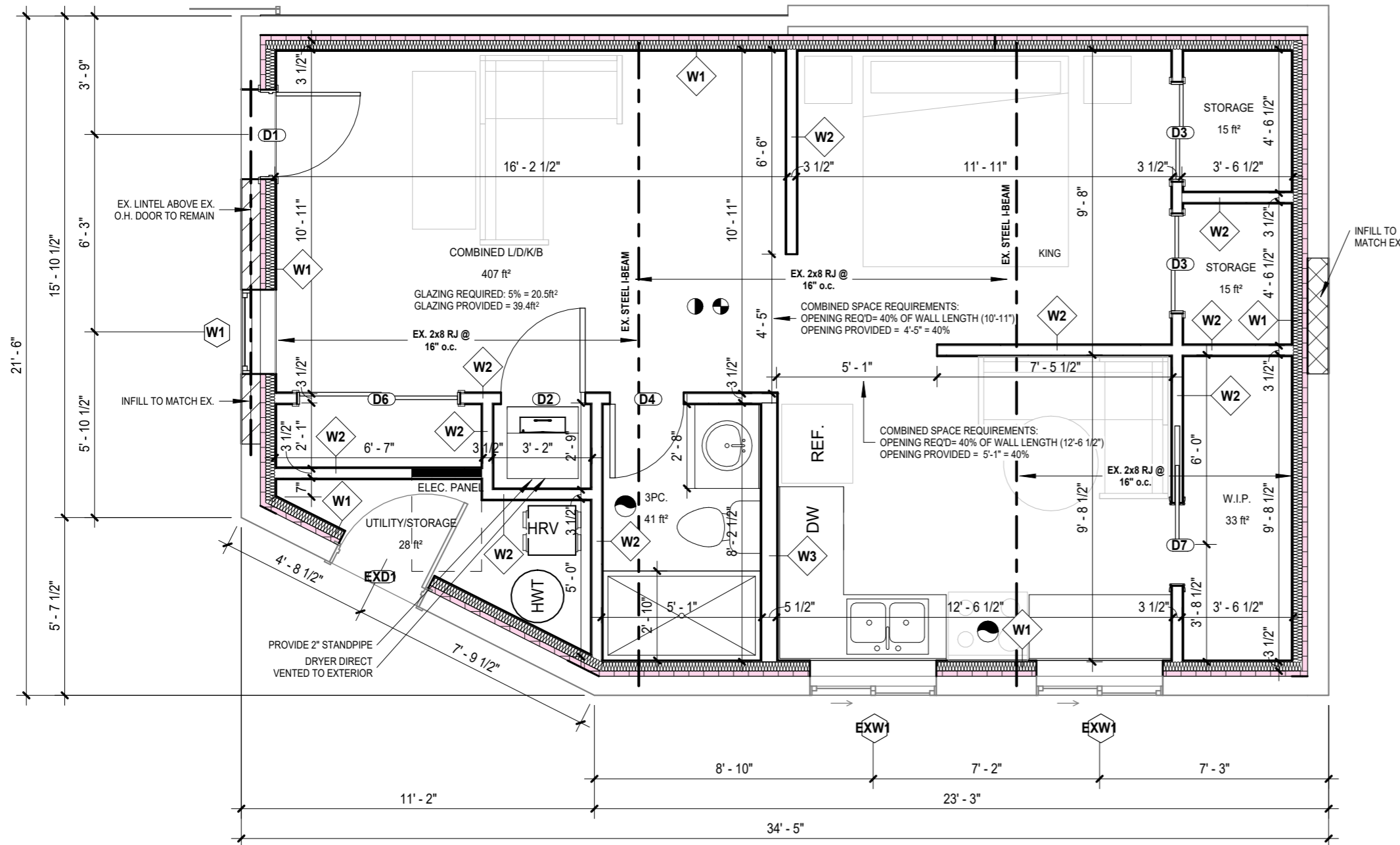

### DOOR SCHEDULE

DOOR TYPE	DESCRIPTION	WIDTH	HEIGHT	FINISH	COMMENTS	COUNT
D1	3/4 GLASS	2' - 8"	6' - 8"	PAINTED METAL	STAINED/PAINTED FIBERGLASS	1
D2	TYP. INTERIOR DOOR	2' - 8"	6' - 8"	PAINTED	HOLLOW CORE	2
D3	CLOSET DOOR	3' - 0"	6' - 4"	PAINTED	HOLLOW CORE	2
D4	TYP. INTERIOR DOOR	2' - 4"	6' - 8"	PAINTED	HOLLOW CORE	1
D5	TYP. INTERIOR DOOR	1' - 8"	6' - 8"	PAINTED	HOLLOW CORE	1
D6	CLOSET DOOR	5' - 0"	6' - 8"	PAINTED	HOLLOW CORE	1
D7	POCKET DOOR	2' - 6"	6' - 8"	PAINTED	HOLLOW CORE	1
EXD1	UTILITY DOOR	3' - 0"	6' - 8"	PAINTED	INSULATED, WEATHERSTRIPING c/w SELF CLOSER	1

### WINDOW SCHEDULE

WINDOW TYPE	DESCRIPTION	WIDTH	HEIGHT	FINISH	COMMENTS	GLASS AREA	UPO
EXW1	SLIDER	4' - 0"	2' - 8"	VINYL	EXISTING	7 ft²	11 ft²
W1	SINGLE HUNG	2' - 8"	6' - 8"	VINYL		12 ft²	18 ft²

### FLOOR SCHEDULE

FLOOR TYPE	DESCRIPTION	ASSEMBLY CONSTRUCTION TOP TO BOTTOM			COMMENTS	R VALUE	FUNCTION
		LAYER 1 (TOP)	LAYER 2	LAYER 3			
F1	TYP. TYP. FLOOR	FLOOR FINISH (TBD)	2" CONT. RIGID INSULATION (R10)	6mil POLY VAPOUR BARRIER		R10ci	Interior

**1 PR 1st FLOOR**  
1/4" = 1'-0"



All work shall conform to the Ontario Building Code 2012, local bylaws and regulations for the geographical location of the project. Any discrepancies between the drawings and site conditions shall be brought to the attention of the designer prior to start of the work. Any discrepancies between architectural, mechanical, structural, etc. drawings shall be brought to the attention of the designer. The use of these plans shall be restricted to the original project site for which they were created, and publication thereof is expressly limited to such use. Reuse, reproduction or publication by any method, in whole or in part, is prohibited. This drawing is classified as part of an unpublished collection of visual art. It is an exclusive work of original authorship. None of the pictorial graphic or technical charts or drawings depicted on this sheet may be reproduced by any method, including tracing or photocopying, stored in a retrieval system, or transmitted in any form or by means electronic, mechanical or otherwise; nor may they be used or re-used for any purpose without the express prior written permission of the author. Title and ownership remains with the author without prejudice. Visual contact with these plans shall constitute prima facie evidence of the acceptance of these restrictions. ALL RIGHTS RESERVED. Copyright © 2020 MW Drafting and Design Inc.

No.	Description	Date

CABIN OFFICE CO.  
8 GRANT ST, GUELPH  
DETACHED ADU

**1ST FLOOR PLAN**

Project number 24017	<b>A2.2</b>
Date 03/20/2024	
Drawn by MW	
Checked by JM	

Scale 1/4" = 1'-0"

MATERIAL LEGEND

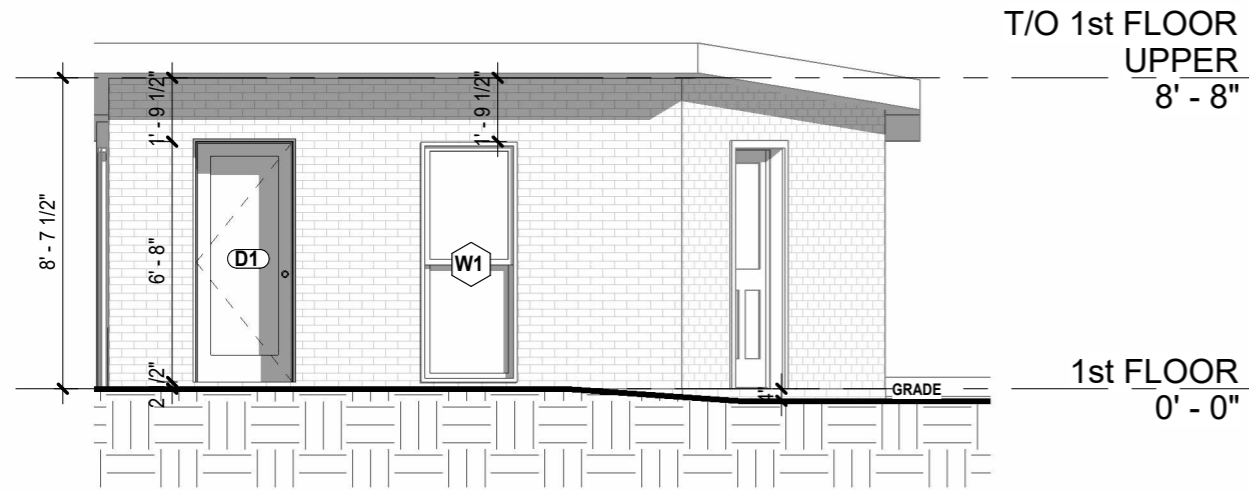

T/O 1st FLOOR  
UPPER  
8' - 8"

1st FLOOR  
0' - 0"

SPATIAL SEPARATION CALCULATIONS  
EBF: 12.7m<sup>2</sup> (137 ft<sup>2</sup>)  
LD: 1.8m (6'-0")  
GLAZING: 2.04m<sup>2</sup> (22ft<sup>2</sup>), 16.06% < 16.38% PERMITTED  
WALL CONSTRUCTION TYPE: COMBUSTIBLE  
CLADDING TYPE: COMBUSTIBLE PERMITTED

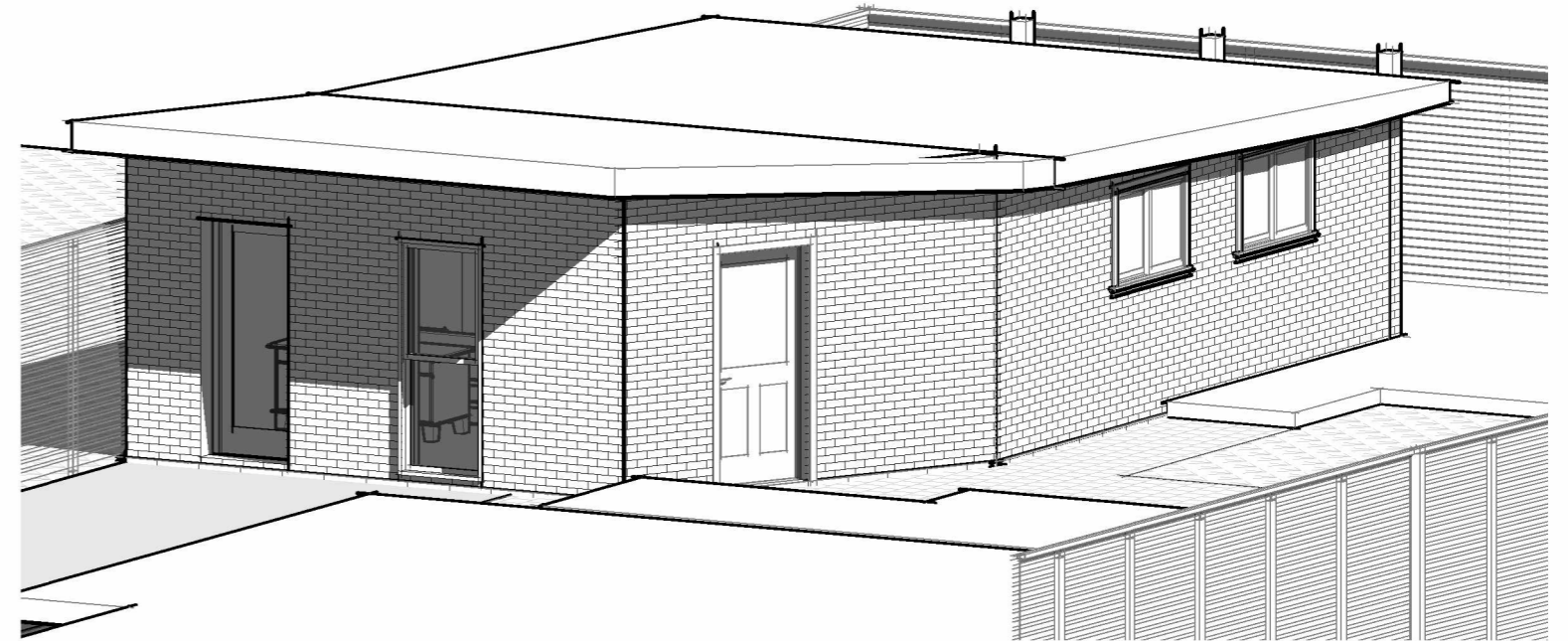

**1** FRONT  
3/16" = 1'-0"

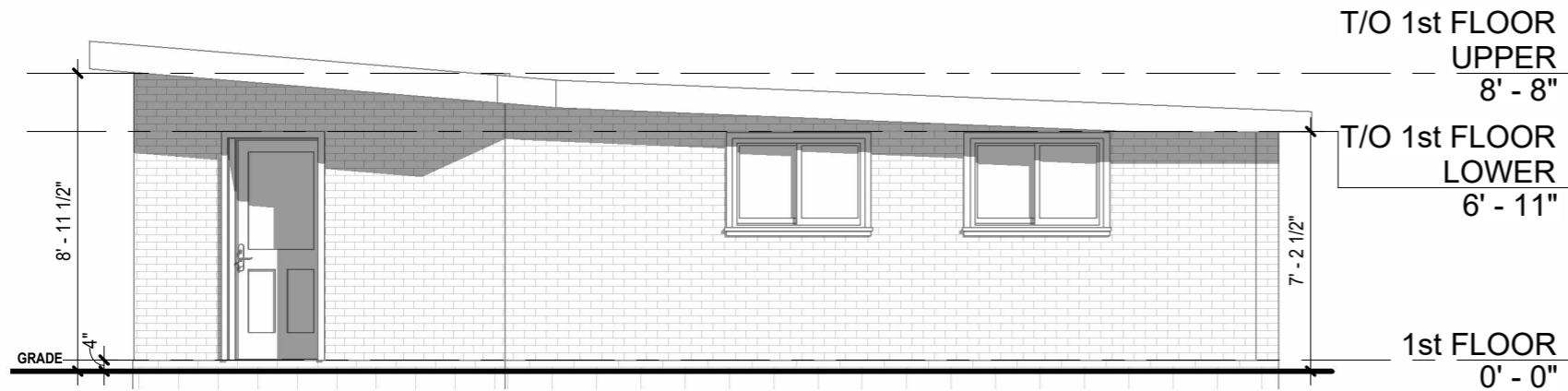

T/O 1st FLOOR  
UPPER  
8' - 8"

T/O 1st FLOOR  
LOWER  
6' - 11"

1st FLOOR  
0' - 0"

**2** RIGHT  
3/16" = 1'-0"



All work shall conform to the Ontario Building Code 2012, local bylaws and regulations for the geographical location of the project. Any discrepancies between the drawings and site conditions shall be brought to the attention of the designer prior to start of the work. Any discrepancies between architectural, mechanical, structural, etc. drawings shall be brought to the attention of the designer. The use of these plans shall be restricted to the original project site for which they were created, and publication thereof is expressly limited to such use. Reuse, reproduction or publication by any method, in whole or in part, is prohibited. This drawing is classified as part of an unpublished collection of visual art. It is an exclusive work of original authorship. None of the pictorial graphic or technical charts or drawings depicted on this sheet may be reproduced by any method, including tracing or photocopying, stored in a retrieval system, or transmitted in any form or by means electronic, mechanical or otherwise; nor may they be used or re-used for any purpose without the express prior written permission of the author. Title and ownership remains with the author without prejudice. Visual contact with these plans shall constitute prima facie evidence of the acceptance of these restrictions. ALL RIGHTS RESERVED. Copyright © 2020 MW Drafting and Design Inc.

No.	Description	Date

CABIN OFFICE CO.
8 GRANT ST, GUELPH
DETACHED ADU

FRONT & RIGHT ELEVATION	
Project number 24017	A3.1
Date 03/20/2024	
Drawn by MW	Scale 3/16" = 1'-0"
Checked by JM	