

OF PART OF
 PARK LOTS 7 and 8
 REG'D. PLAN N^o 37
 CITY OF GUELPH

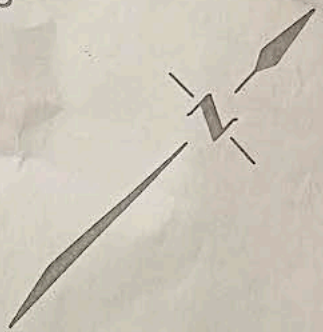

FORBES AVENUE

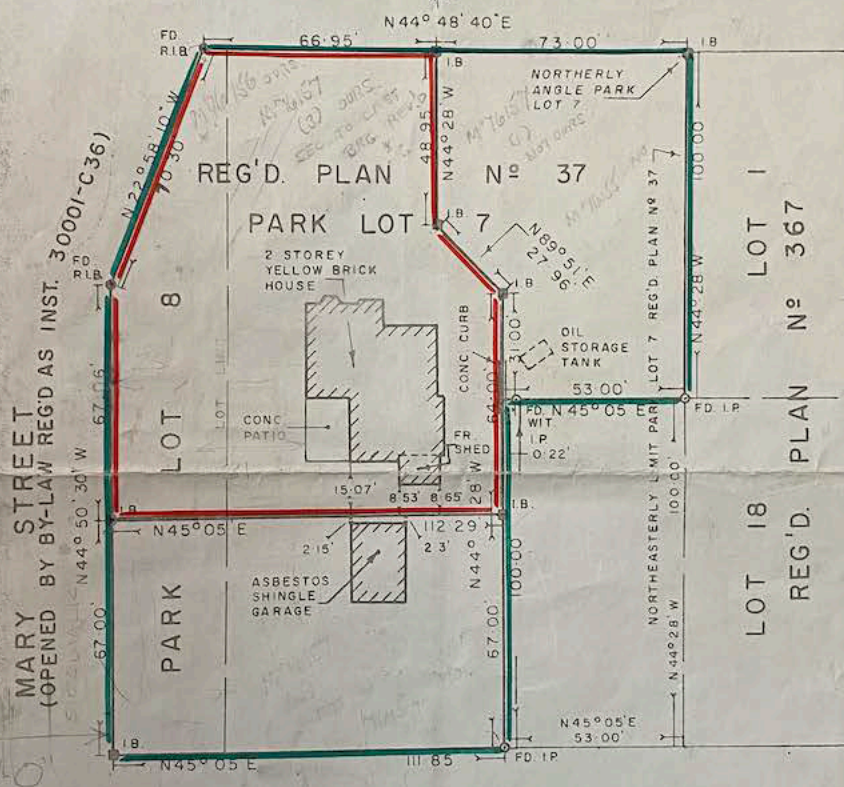

FAIRVIEW BOULEVARD
 (OPENED BY BY-LAW
 REG'D AS INST. 30001-C36)

LOT 1
 REG'D. PLAN N^o 367
 LOT 18

NOTE

- DISTANCES ARE IN FEET AND DECIMALS
- BEARINGS ARE REFERRED TO THE NORTHWESTERLY LIMIT OF FAIRVIEW BOULEVARD AS BEING N45°05'E.

BLACK, SHOEMAKER & ROBINSON ONTARIO LAND SURVEYORS GUELPH, ONTARIO	
DATE: 25 JUNE - 1968	SCALE: 1 INCH = 40 FEET
PER: [REDACTED]	PROJECT 306 - 68
ONTARIO LAND SURVEYOR	