

Attachments 1 – Historical Documentation

Figure 1: Detail from 1828-1829 Map of Guelph.



Figure 2: Detail from Cooper's 1875 Map of Guelph.



Figure 3: 1877 "Town of Guelph" Map by Walker and Miles.



Figure 4: Detail of the 1906 County of Wellington Atlas.



Figure 5: Detail from Fire Insurance Plan 1897 (revised 1907) showing 136 Glasgow Street N. and Burr Bros Furniture Factory (Guelph Civic Museum, 2013.39.1)

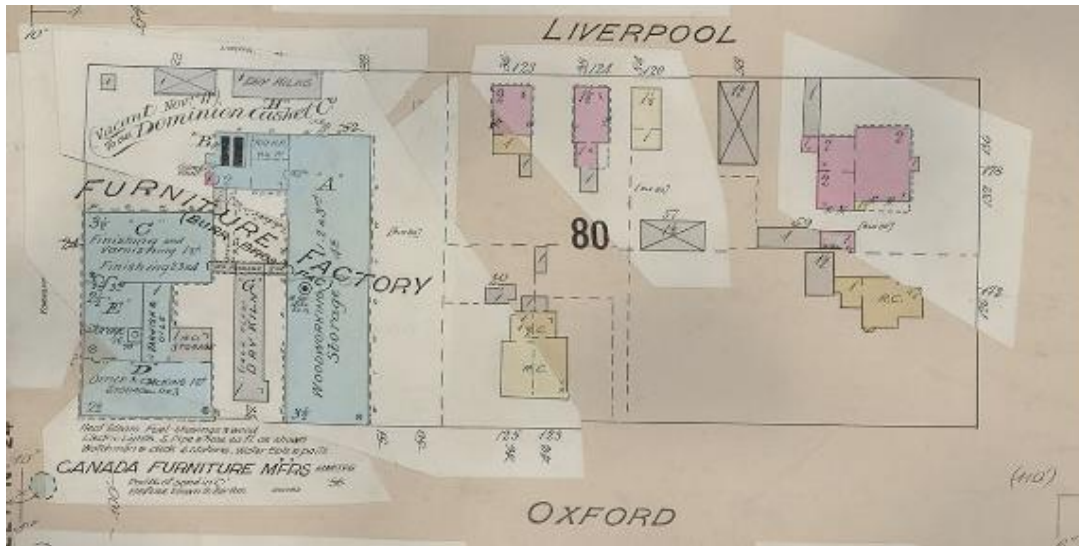

Figure 6: Detail from Fire Insurance Plan 1897 (revised 1911) showing 136 Glasgow Street N. and Dominion Casket Co Ltd. (Guelph Civic Museum, 2013.39.1)

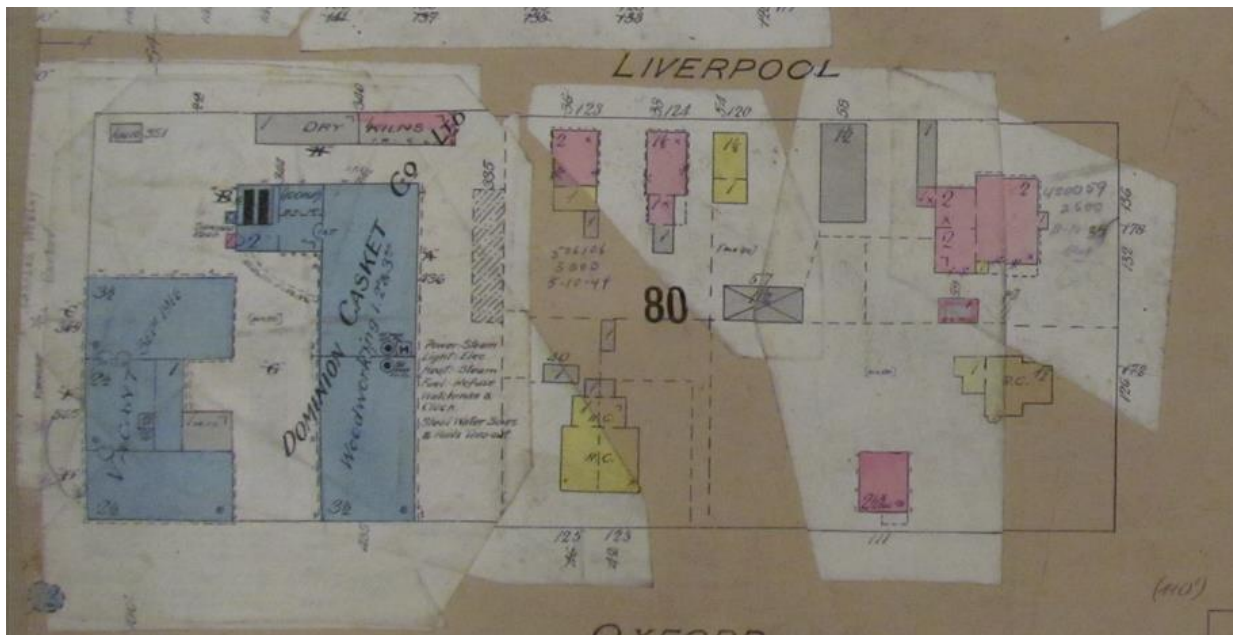

Figure 7: Detail from Fire Insurance Plan 1920 showing 136 Glasgow Street N. and W.J. Armstrong Ltd.

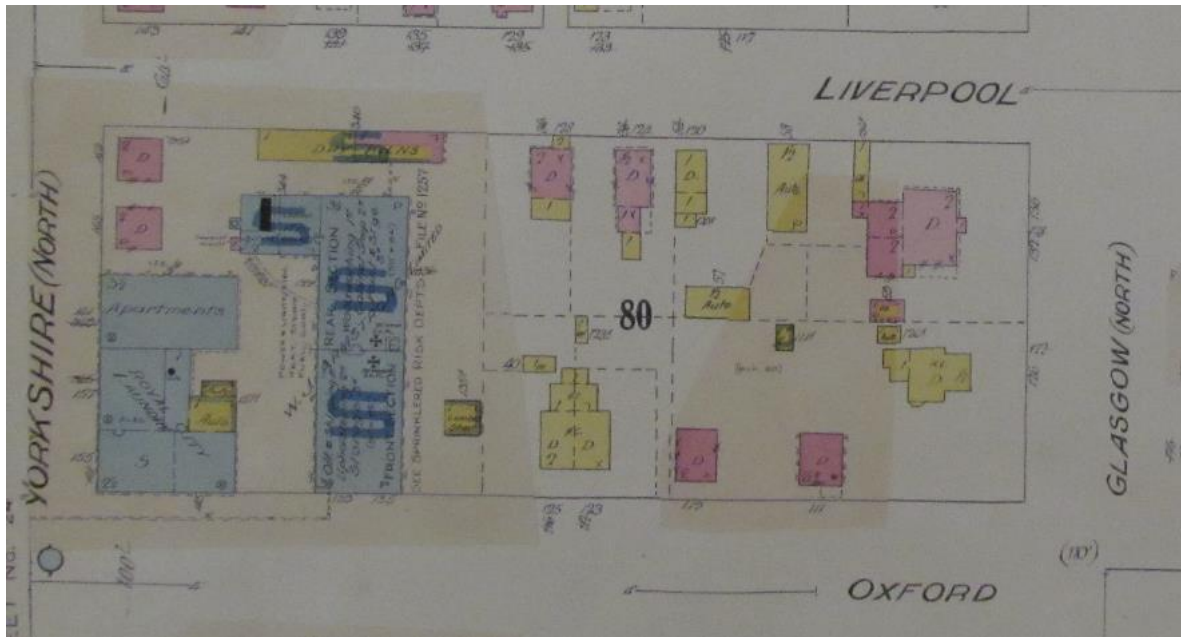

Figure 8: Detail from Fire Insurance Plan 1922 showing 136 Glasgow Street N. and W.J. Armstrong Ltd.

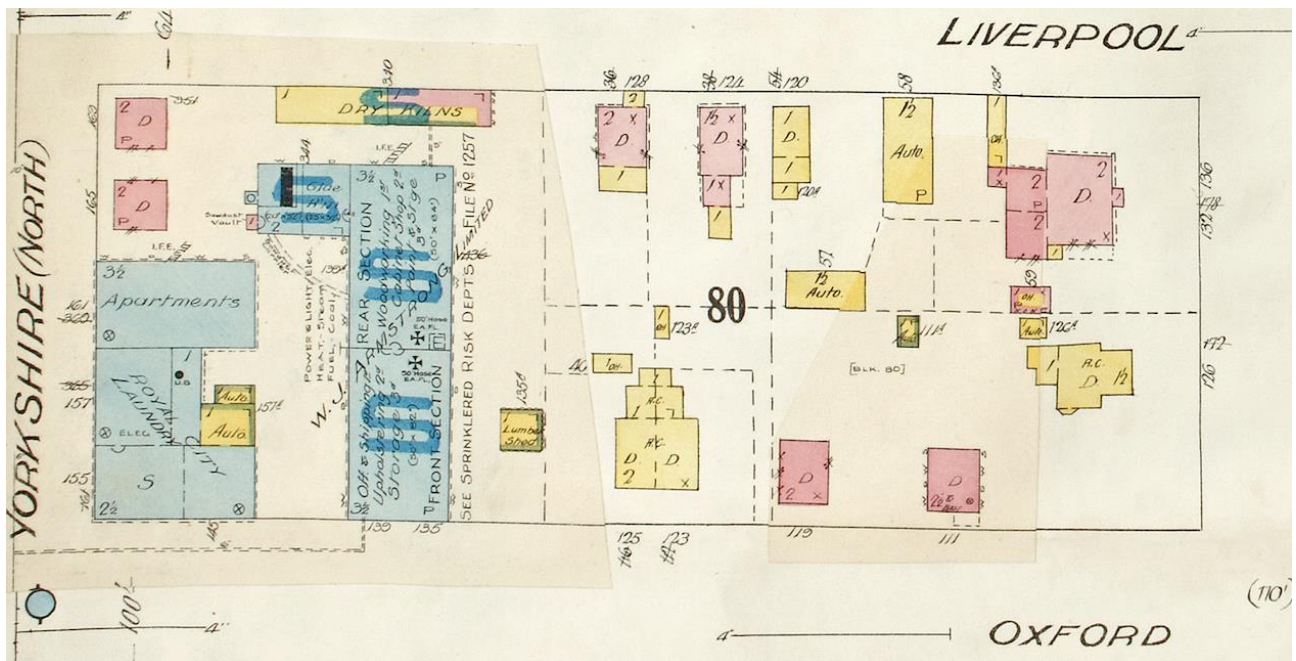

Figure 11: Gowdy Residence being used as a reference point for lots for sale (Guelph Daily Mercury, 15 Oct 1877)

Eligible Town Property for Sale.

THE undersigned are instructed to offer for sale by public auction the under-mentioned property. The public are respectfully invited to inspect the property before the day of sale. The greater portion of the property now offered is unquestionably the choicest, and in all respects the most desirable in the town of Guelph.

The title to each and every parcel is perfect and free from incumbrance.

FERGUSSON'S SURVEY, EDINBURGH STREET.
 Lots 90, 91, 92 and 96, and part 97, opposite Western Station.
 75, 76 and 79, opposite Rev. Mr. Ball's.
 24, 43 and 44, opposite Grand Trunk Station.
 61, 62 and 63, corner Edinburgh and Berlin streets.

Part 88, 89 and 52, Preston street.
 34 Galt street.
 102 and 103 Southampton street.
 G and H Clinton street, near Mayor Chadwick's residence.

GUTHRIE'S SURVEY.
 Lots 18, 19, 20 and 21, Glasgow street, near Mr. Gowdy's residence.
 10, 13 and 14, Suffolk street, near Dublin-st. Methodist Church.

DENROCHE'S SURVEY.
 Lot 4, adjoining Mr. Gowdy's residence.

GRANGE'S SURVEY.
 Lots 103, 104 and 105, Crimea street, between the G. W. and G. T. Stations.

MACDONALD'S SURVEY.
 Lots 10 and 11, opposite Cossitt's new factory.

KINGSMILL'S SURVEY.
 Lots 16, 17, 18, 41, 47, 48, 49, 50, 51, 52, 109, 110, 111, 112, 113, 114, 115, 116.

MOTAGUE SURVEY.
 Lots 1, 2, 3 and 4, near Exhibition Ground—well fenced.

Figure 12: Gowdy Residence being used as a reference point when describing the location of a car accident (Guelph Daily Mercury, 28 Mar 1878).

SECTION.

The deep ruts at certain crossings in your town are very rough on vehicles. Last evening a hack that was being driven along Glasgow street met with a mishap at a well crossing near the residence of Mr. Gowdy. The break-down was not at all pleasant for the occupants of the hack. He some wise

George Hood leaves to