Appendix-1 Ontario Reformatory Heritage Conservation District Boundary

Figure 1 - Ontario Reformatory Heritage Conservation District Boundary

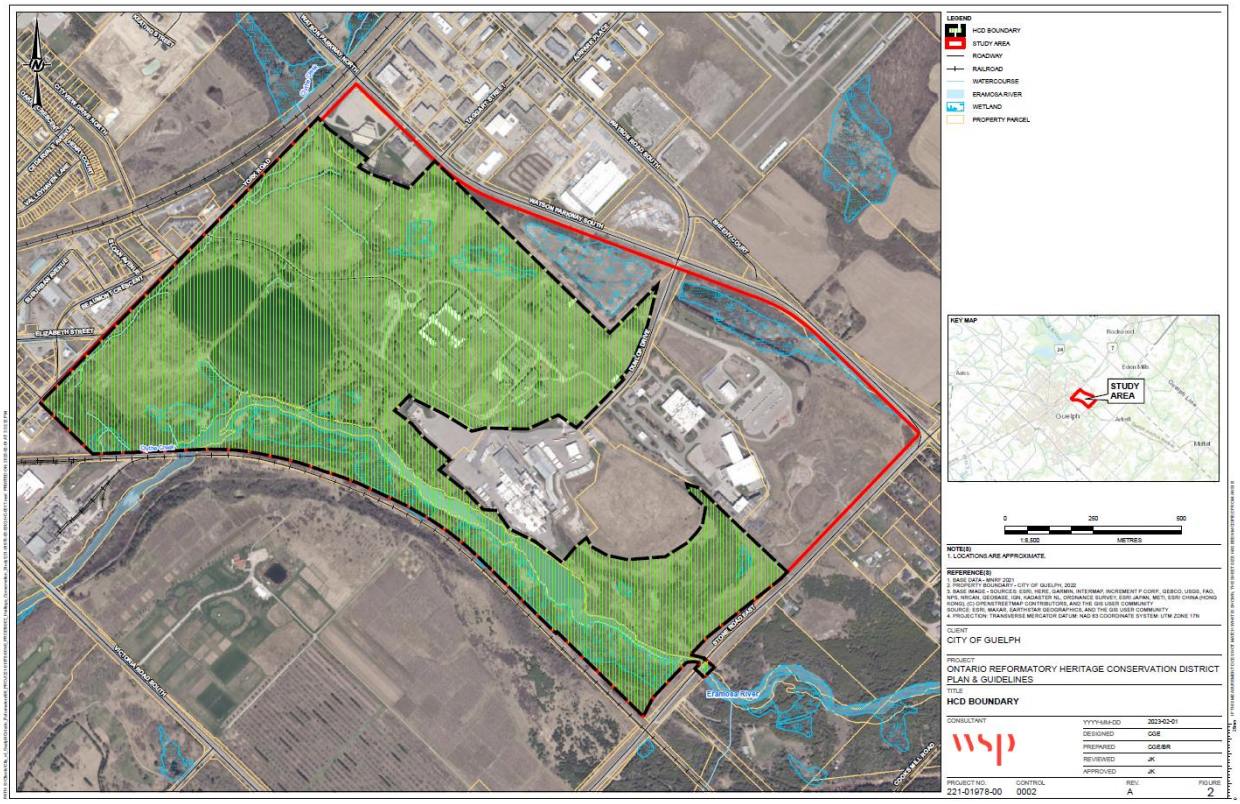
LEGEND
HCD BOUNDARY
STUDY AREA
ROADWAY
RAILROAD
WATERCOURSE
ERAMOSA RIVER
WETLAND
PROPERTY PARCEL
KEY MAP
STUDY AREA
0
250
500
1:8,500
METRES
NOTE(S)
1. LOCATIONS ARE APPROXIMATE.
REFERENCE(S)
1. BASE DATA - MNRF 2021
2. PROPERTY BOUNDARY - CITY OF GUELPH, 2022
3. BASE IMAGE - SOURCES: ESRI, HERE, GARMIN, INTERMAP, INCREMENT P CORP., GEBCO, USGS, FAO, NPS, NRCAN, GEOBASE, IGN, KADASTER NL, Ordnance Survey, Esri Japan, METI, Esri China (Hong Kong), (c) OpenStreetMap contributors, and the GIS User Community
SOURCE: ESRI, MAXAR, EARTHSTAR GEOGRAPHICS, AND THE GIS USER COMMUNITY
4. PROJECTION: TRANSVERSE MERCATOR DATUM: NAD 83 COORDINATE SYSTEM: UTM ZONE 17N
CLIENT
CITY OF GUELPH
PROJECT
ONTARIO REFORMATORY HERITAGE CONSERVATION DISTRICT PLAN & GUIDELINES
TITLE
HCD BOUNDARY
CONSULTANT
wsp
YYYY-MM-DD 2023-02-01
DESIGNED CGB
PREPARED CGB/BR
REVIEWED JK
APPROVED JK
PROJECT NO. 221-01978-00
CONTROL 0002
REV. A
FIGURE 2
Eramosa River
Eramosa River
Eramosa River