

PROPOSED FRONT ELEVATION

SCALE: 1/8" : 1'-0"

2

PRELIMINARY DRAFT A



PROPOSED EXTERIOR SIDE ELEVATION

SCALE: 1/8" : 1'-0"

1

| | | | | | | |
|-------|-----------|---------------------|-----------------------------|---|---|--------------------------|
| SHEET | PA./PM. | EXTERIOR ELEVATIONS | | 39 HAYES AVENUE GUELPH, ON CITY OF GUELPH |  | SCALE 1/8" : 1'0" |
| | DRAWN BY: | DATE | REMARKS | | | |
| | JOB NO.: | 28OCT2024 | ISSUED FOR PRE-CONSULTATION | | | |
| | | 05NOV2024 | ISSUED FOR MINOR VARIANCE | | | |

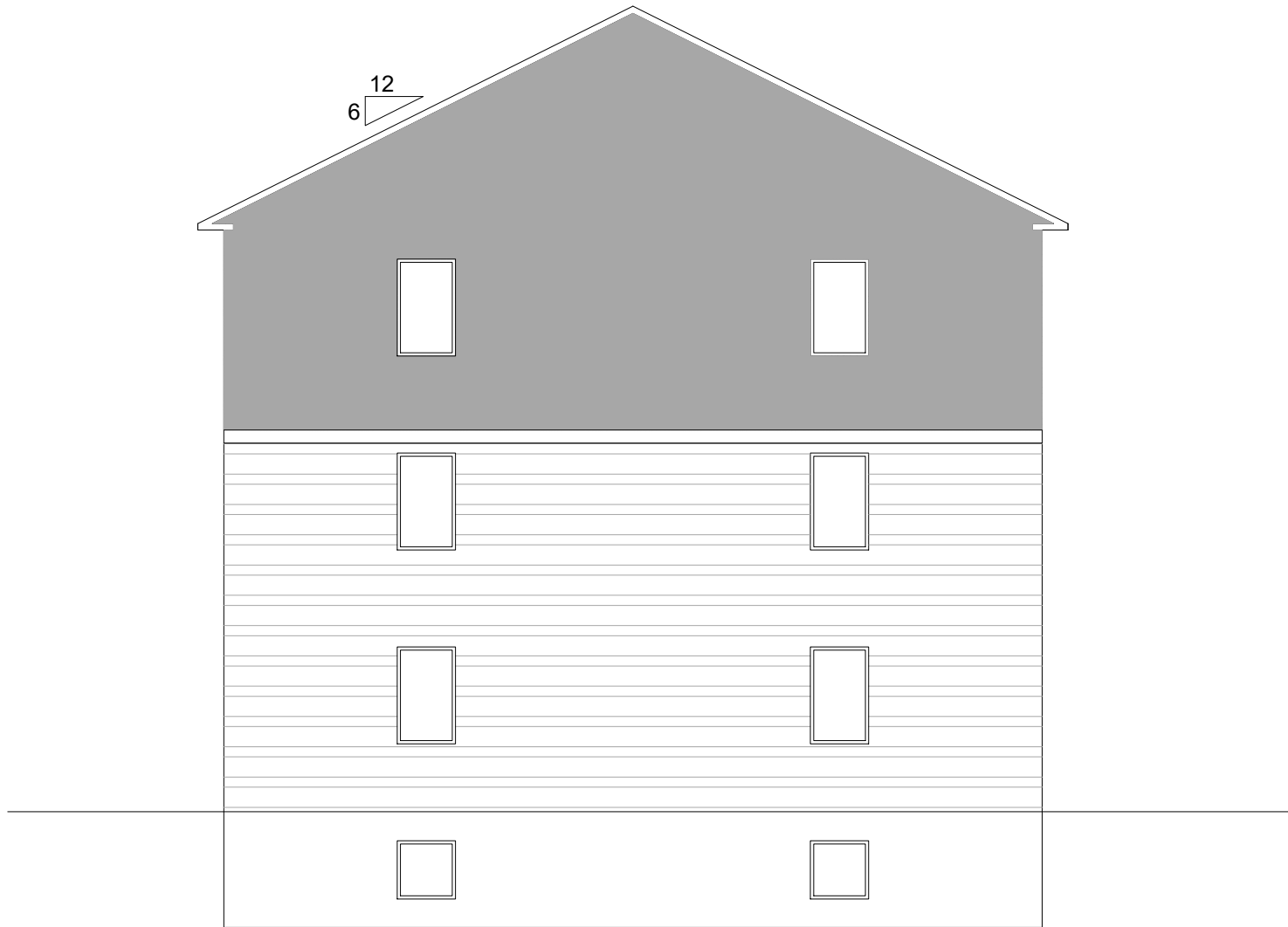

PROPOSED REAR ELEVATION

SCALE: 1/8" : 1'-0"

2

PRELIMINARY DRAFT A

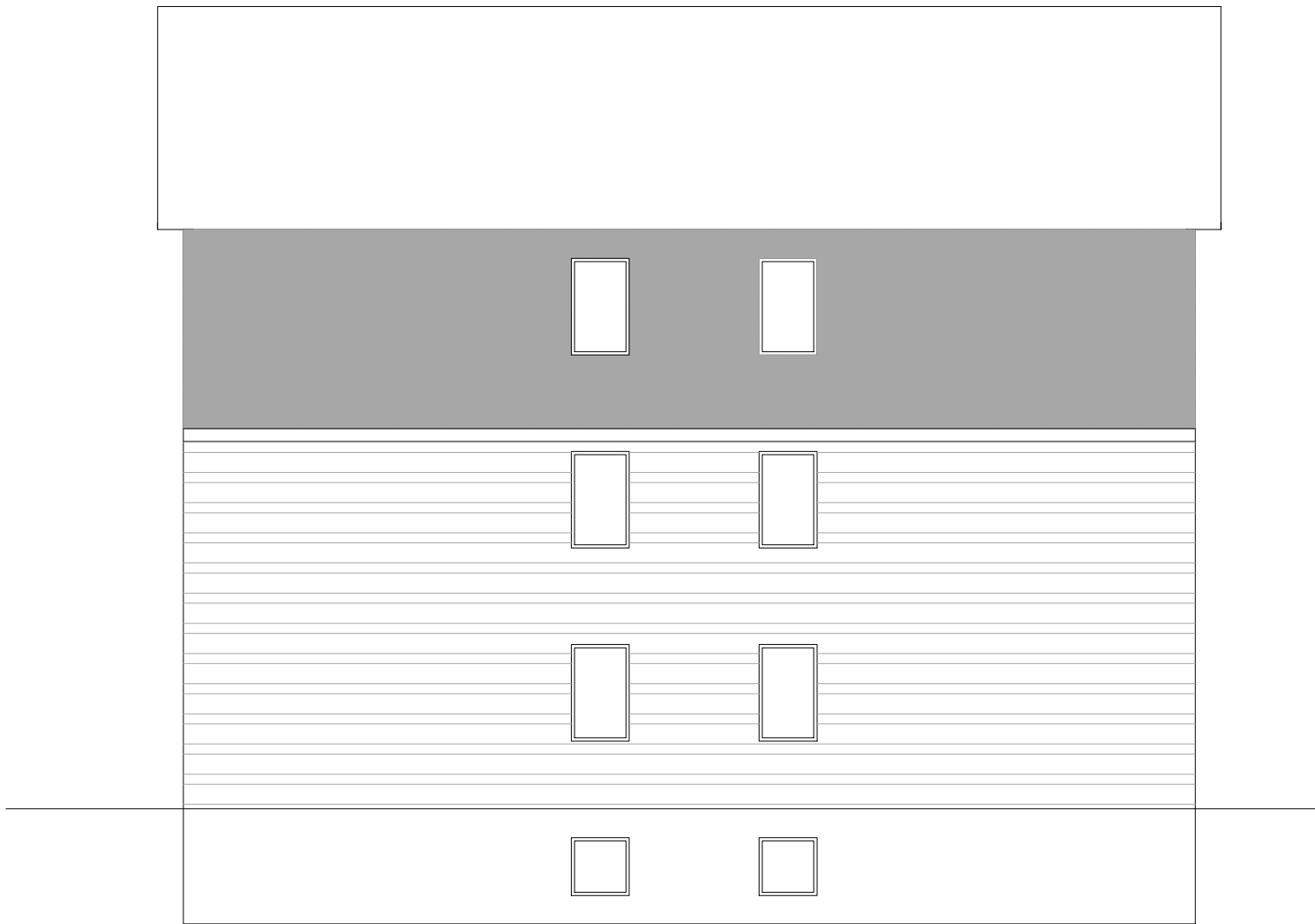

PROPOSED INTERIOR SIDE ELEVATION

SCALE: 1/8" : 1'-0"

1

SHEET

JOB NO.:
DRAWN BY:
PA / PM:

| EXTERIOR ELEVATIONS | |
|---------------------|-----------------------------|
| DATE | REMARKS |
| 28OCT2024 | ISSUED FOR PRE-CONSULTATION |
| 05NOV2024 | ISSUED FOR MINOR VARIANCE |
| | |
| | |
| | |

39 HAYES AVENUE
GUELPH, ON
CITY OF GUELPH

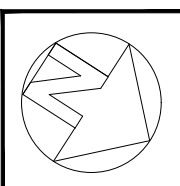

SCALE 1/8" : 1'0"