



General Notes

THESE DRAWINGS ARE THE PROPERTY OF CRD CONSTRUCTION LTD. AND ARE NOT TO BE COPIED OR REPRODUCED BY ANY METHOD WITHOUT THE WRITTEN PERMISSION OF CRD CONSTRUCTION LTD.

Material Legend:

- 1 EXISTING 38mm VERTICAL SIDING COLOUR: TAN / BUFF
- 2 EXISTING RED PARAPET CAP FLASHING
- 3 EXISTING TAN COLOURED SPLIT FACE CONCRETE BLOCK
- 4 EXISTING WHITE INSULATED SECTIONAL OVERHEAD DOOR.
- 5 EXISTING HOLLOW METAL DOOR, PAINTED TAN.
- 6 NEW RED PARAPET CAP FLASHING TO MATCH EXISTING.
- 7 NEW LED WALL PACK, COLOUR PER MANUFACTURERS STANDARD COLOURS.
- 8 NEW WHITE INSULATED SECTIONAL OVERHEAD DOOR.
- 9 NEW HOLLOW METAL DOOR, PAINTED TAN TO MATCH EXISTING.
- 10 NEW 75MM INSULATED METAL WALL PANELS, COLOUR TO CLOSELY MATCH EXISTING SIDING. (R22)
- 11 TYPICAL EXISTING STEEL BOLLARDS AT OVERHEAD DOORS, PAINTED RED.
- 12 NEW EXISTING STEEL BOLLARDS AT OVERHEAD DOORS, PAINTED RED.
- 13 OVERFLOW SCUPPER
- 14 NEW 150MM INSULATED METAL WALL PANELS, COLOUR TO CLOSELY MATCH EXISTING SIDING, 2 HR F.R.R.

3.		
2.		
1.	Issued For SPA	13 JUNE 2024
No.	Revision/Issue	Date

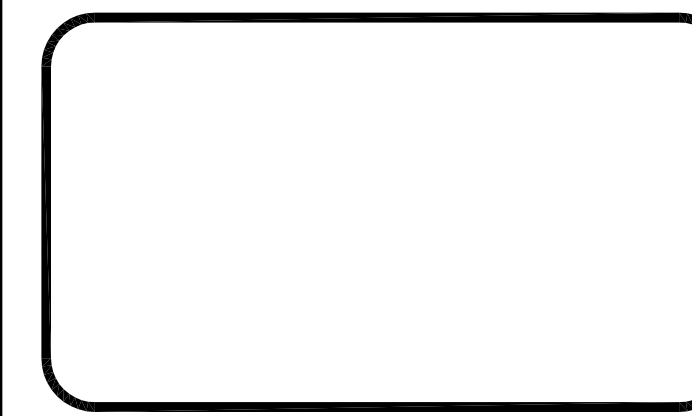

**NEW INDUSTRIAL ADDITION**  
 25 FAIR RD.  
 GUELPH, ONTARIO

**ELEVATIONS**

Drn. By	Sheet
Date JUNE 13 2024	<b>A3</b>
Scale 1:50	

CITY OF GUELPH  
**SPA #24-XXXX**

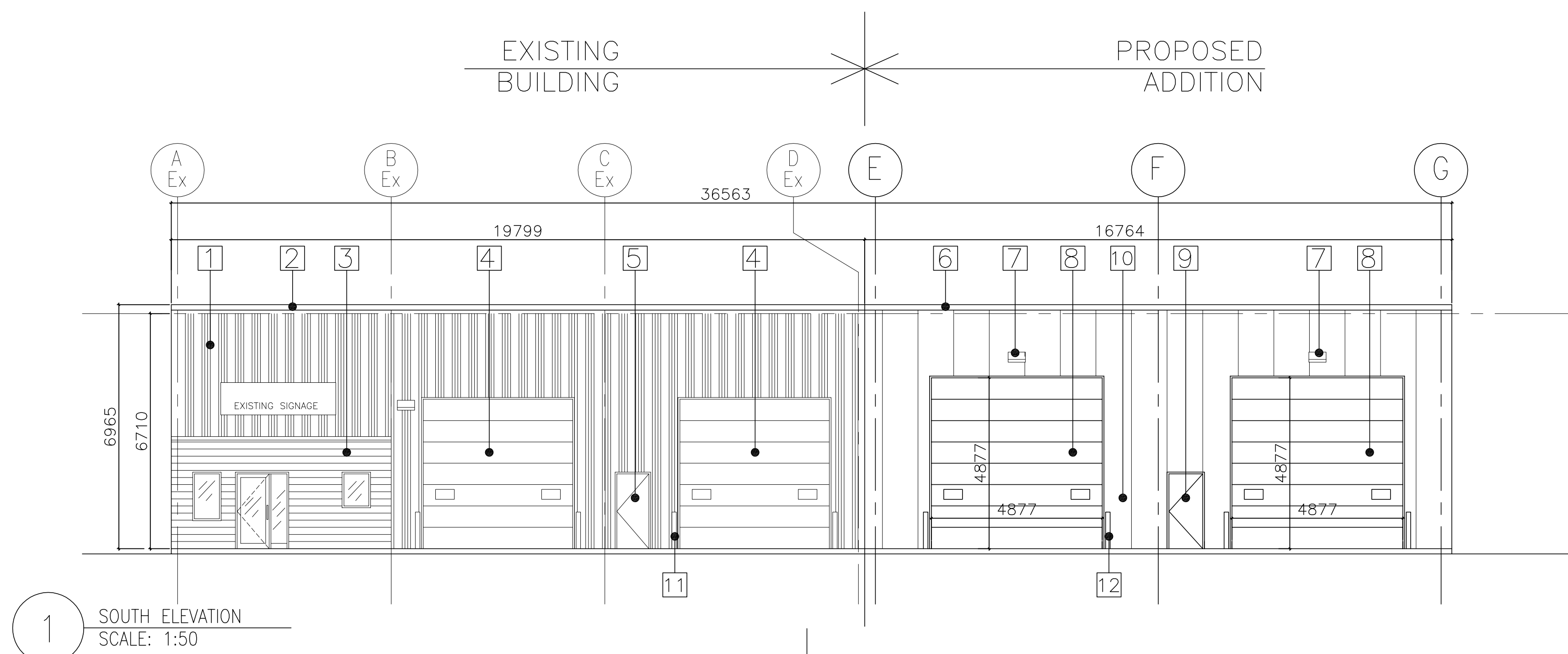

1 SOUTH ELEVATION  
 SCALE: 1:50

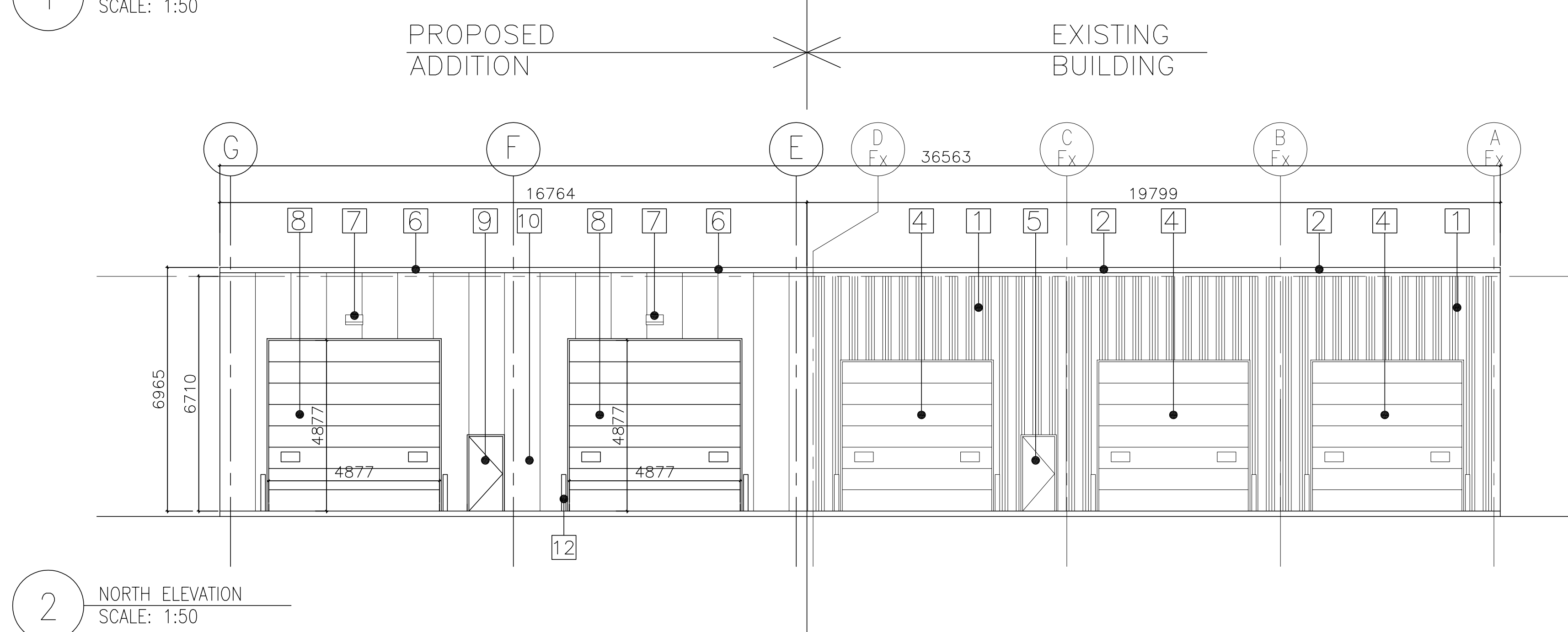

2 NORTH ELEVATION  
 SCALE: 1:50

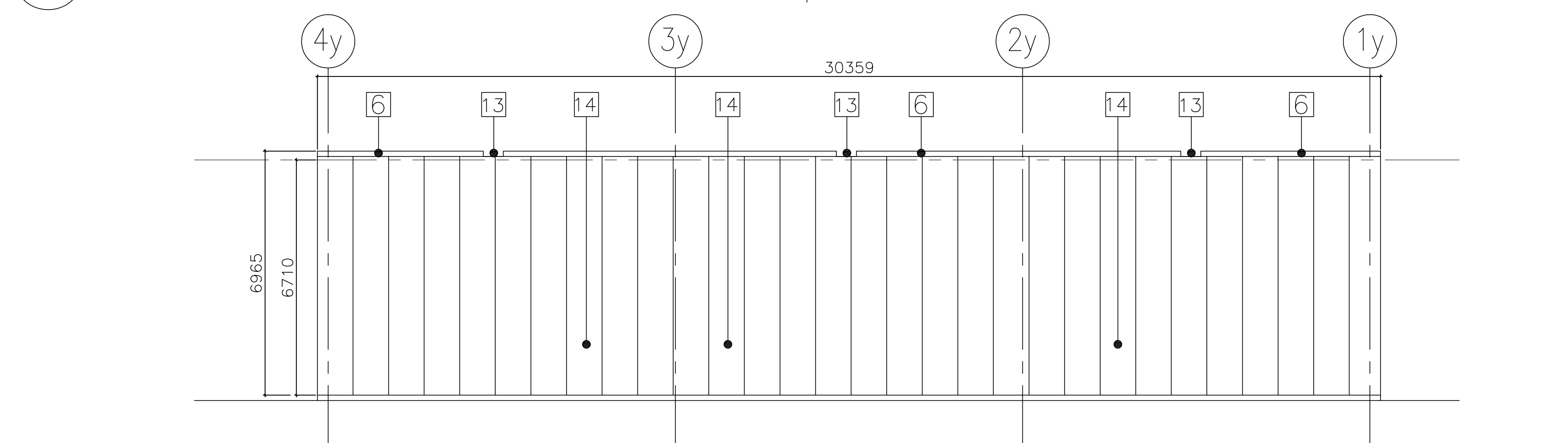

3 EAST ELEVATION  
 SCALE: 1:50