

PLAN FOR SEVERENCE APPLICATION SHOWING
PROPOSED BUILDING LOCATION AND TOPOGRAPHIC
SITE DETAIL

**PART OF LOT 995
REGISTERED PLAN 8
CITY OF GUELPH
COUNTY OF WELLINGTON**

SCALE: 1:150

J.D. BARNES LIMITED
METRIC DISTANCES AND/OR COORDINATES SHOWN ON THIS PLAN ARE IN
METRES AND CAN BE CONVERTED TO FEET BY DIVIDING BY 0.3048.

CAUTION

THIS IS NOT A PLAN OF SURVEY. BOUNDARY
INFORMATION HAS BEEN COMPILED FROM
AVAILABLE SURVEY RECORDS, AND HAS NOT
BEEN VARIFIED BY FIELD SURVEY

AREAS

PART 1

PARCEL AREA
=±303.3m²

EXISTING BUILDING AREA
=±60.0m²

PROPOSED BUILDING AREA
=±83.0m²

PROPOSED COVERAGE
=±47%

PART 2

PARCEL AREA
=±314.1m²

PROPOSED BUILDING AREA
=±112.2m²

PROPOSED COVERAGE
=±36%

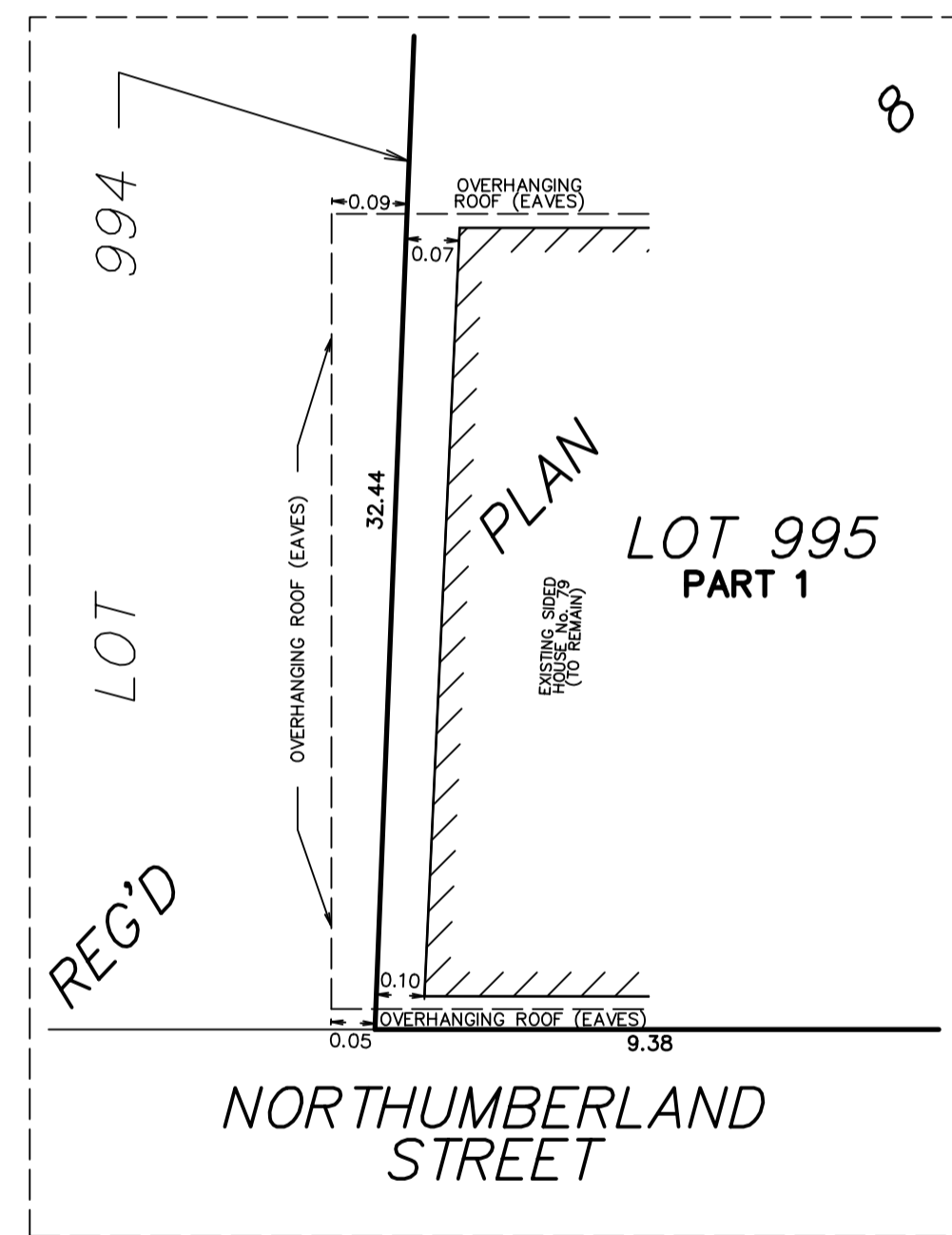

DETAIL "A"
NOT TO SCALE

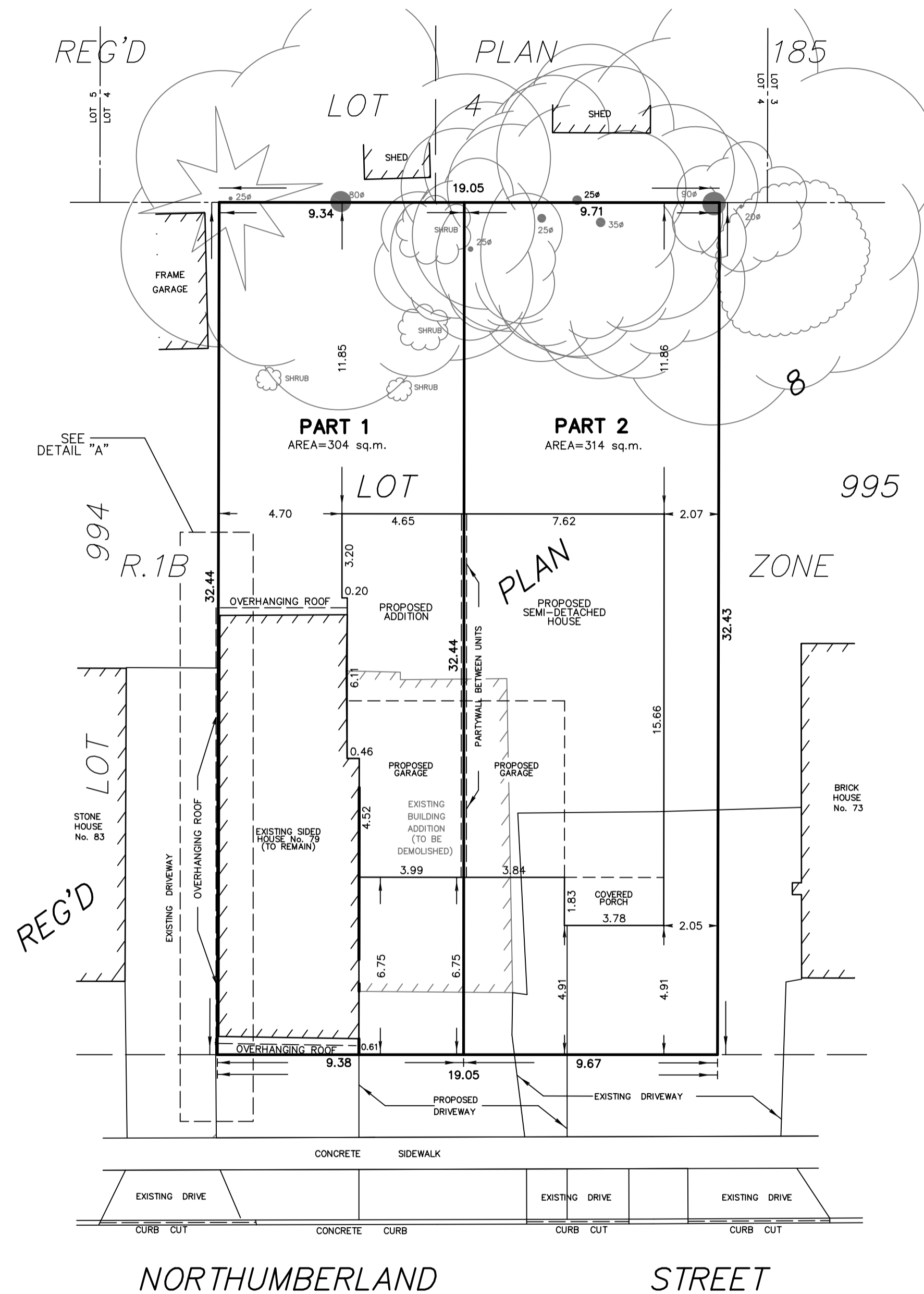

© COPYRIGHT 2024: REPRODUCTION, DISTRIBUTION OR ALTERATION OF THIS
PLAN, IN WHOLE OR IN PART, WITHOUT THE WRITTEN PERMISSION OF
J.D. BARNES LIMITED IS STRICTLY PROHIBITED.

J.D. BARNES SURVEYING
LIMITED MAPPING
GIS
LAND INFORMATION SPECIALISTS
257 WOODLAWN ROAD WEST, UNIT 101, GUELPH, ON N1H 8J1
T: (519) 822-4031 F: (519) 822-1220 www.jdbarnes.com

DRAWN BY: RKH	CHECKED BY: KFH	REFERENCE NO.: 21-14-330-02
PLOTTED: 8/14/2024	DATED: 07/30/24	