

CITY OF GUELPH

WELLINGTON STANDARD
CONDOMINIUM PLAN
No. 103
RM.6 ZONE
(EXISTING MULTI UNIT
RESIDENTIAL BUILDING)

60-502

30.50

67
LOT 172
REG. PLAN 113
D.1(H23) ZONE
(EXISTING MULTI UNIT
RESIDENTIAL BUILDING)

71
WELLINGTON STANDARD
CONDOMINIUM PLAN
No. 289
D.1-25 ZONE
(EXISTING MULTI UNIT
RESIDENTIAL BUILDING)

75
LOT 1 REG.
D.1-11(H23) ZONE
(EXISTING COMMERCIAL BUILDING)

77
LOT 3 PLAN
D.1(H23) ZONE
(EXISTING COMMERCIAL BUILDING)

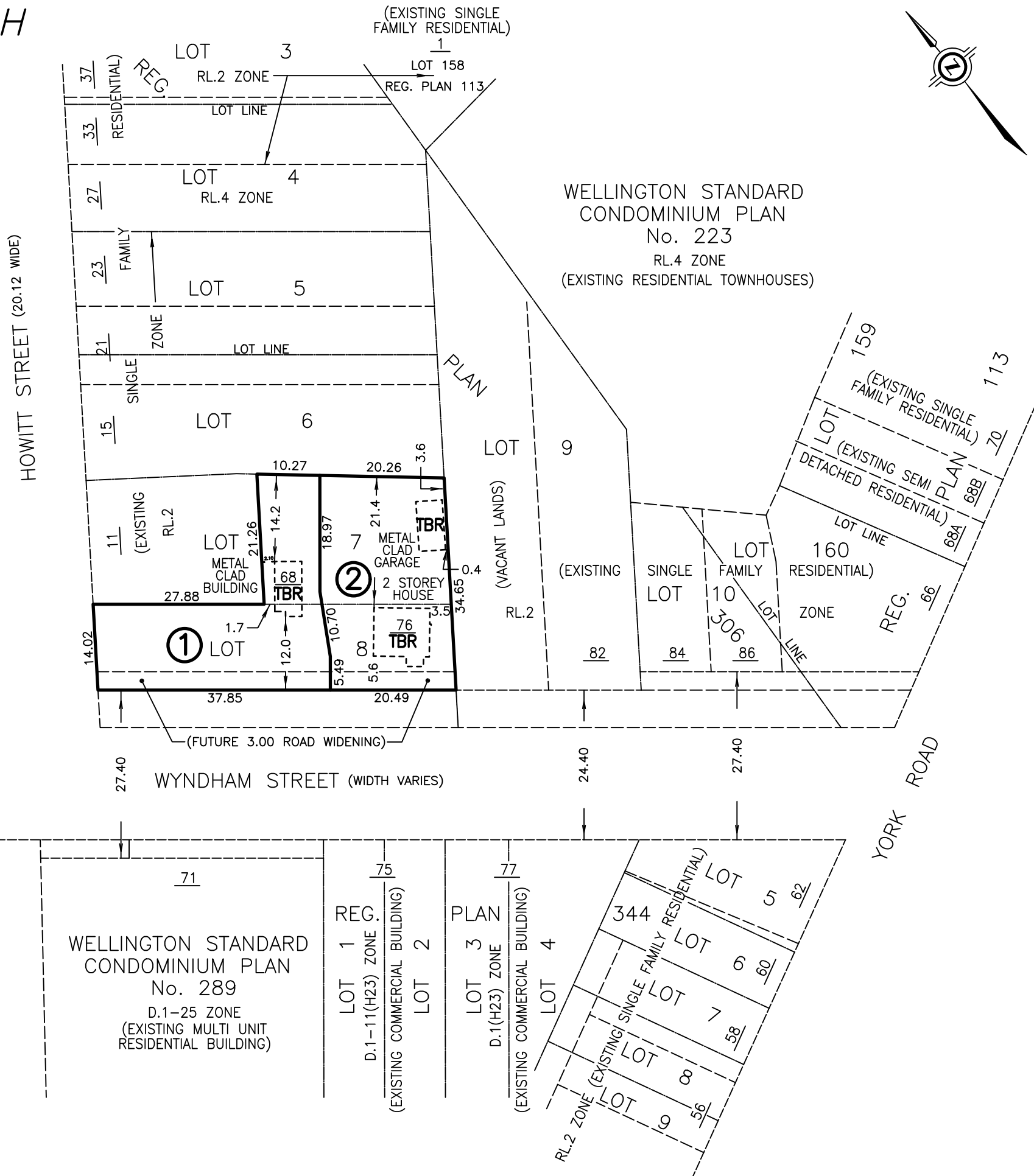

WELLINGTON STANDARD
CONDOMINIUM PLAN
No. 223
RL.4 ZONE
(EXISTING RESIDENTIAL TOWNHOUSES)

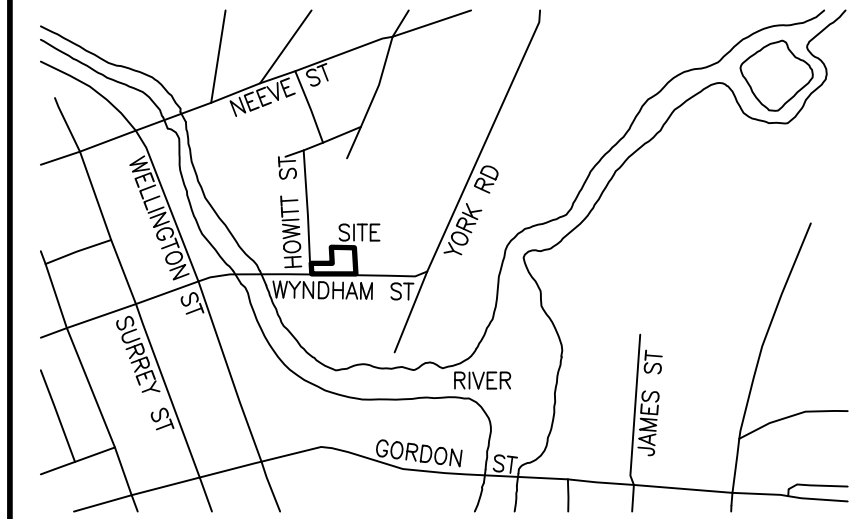
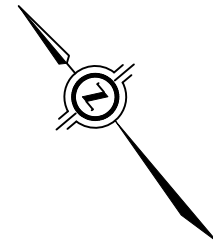

KEYPLAN
SCALE 1 : 10,000

SKETCH PREPARED FOR SEVERANCE APPLICATION

SCALE 1 : 750

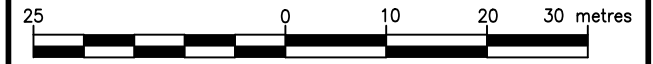

METRIC: DISTANCES SHOWN ON THIS PLAN ARE IN METRES
AND CAN BE CONVERTED TO FEET BY DIVIDING BY 0.3048

CAUTION: THIS IS NOT A PLAN OF SURVEY AND SHALL NOT
BE USED EXCEPT FOR THE PURPOSE INDICATED IN THE TITLE BLOCK.

SUBJECT PROPERTY - 68 & 76 WYNDHAM STREET
LEGAL DESCRIPTION - PART OF LOTS 6 & 7, REGISTERED PLAN 306
CITY OF GUELPH
CURRENT ZONING - RL.1 ZONE

LEGEND

- DENOTES EXISTING DWELLING
- 777 DENOTES MUNICIPAL ADDRESS
- TBR DENOTES TO BE REMOVED
- ① DENOTES LANDS TO BE RETAINED
- ② DENOTES LANDS TO BE SEVERED

ITEM	RL.1 ZONE REGULATION	RETAINED LANDS	SEVERED LANDS
MIN. LOT AREA	460 sq.m.	734.6 sq.m.	720.0 sq.m.
MIN. LOT FRONTAGE	15.00	14.02*	20.24
MAX. BUILDING HEIGHT	3 STOREYS		
MIN. FRONT YARD	6.00		
MIN. EXTERIOR SIDE YARD	4.50		
MIN. SIDE YARD	1.50		
MIN. REAR YARD	7.50		

* DENOTES LEGAL NON-CONFORMING

© COPYRIGHT 2025: REPRODUCTION, DISTRIBUTION OR ALTERATION OF THIS PLAN, IN WHOLE OR
IN PART, WITHOUT THE WRITTEN PERMISSION OF J.D. BARNES LIMITED IS STRICTLY PROHIBITED.

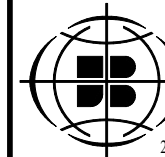

J.D. BARNES
LIMITED

LAND INFORMATION SPECIALISTS
257 WOODLAWN ROAD WEST, UNIT 101, GUELPH, ON N1H 8J1
T: (519) 822-4031 F: (519) 822-1220 www.jdbarnes.com

SURVEYING
MAPPING
GIS

DM DRAWN
RJS CHECKED
DATED:
JAN.13,2025

Ref. No
25-14-234-00

PLOT DATE: 1/13/2025 11:50 AM