

NOTES:

REVISIONS  
DATE NO. DESCRIPTION

02/10/25 1 Deck dimensions + water valve hatch

CLIENT  
Katelyn Evans  
42 Bristol Street  
Guelph Ontario, N1H 3L6

PROJECT  
Front Entry & Gardens

DRAWN BY  
S. MacDonald

REVIEWED BY  
J. Bartle

DATE  
11/05/2024

PRINT DATE  
02/10/2024

SHEET TITLE  
Deck Construction Drawing

SCALE  
1" = 2' L7-1

Deck Post, Beam, Joist Layout

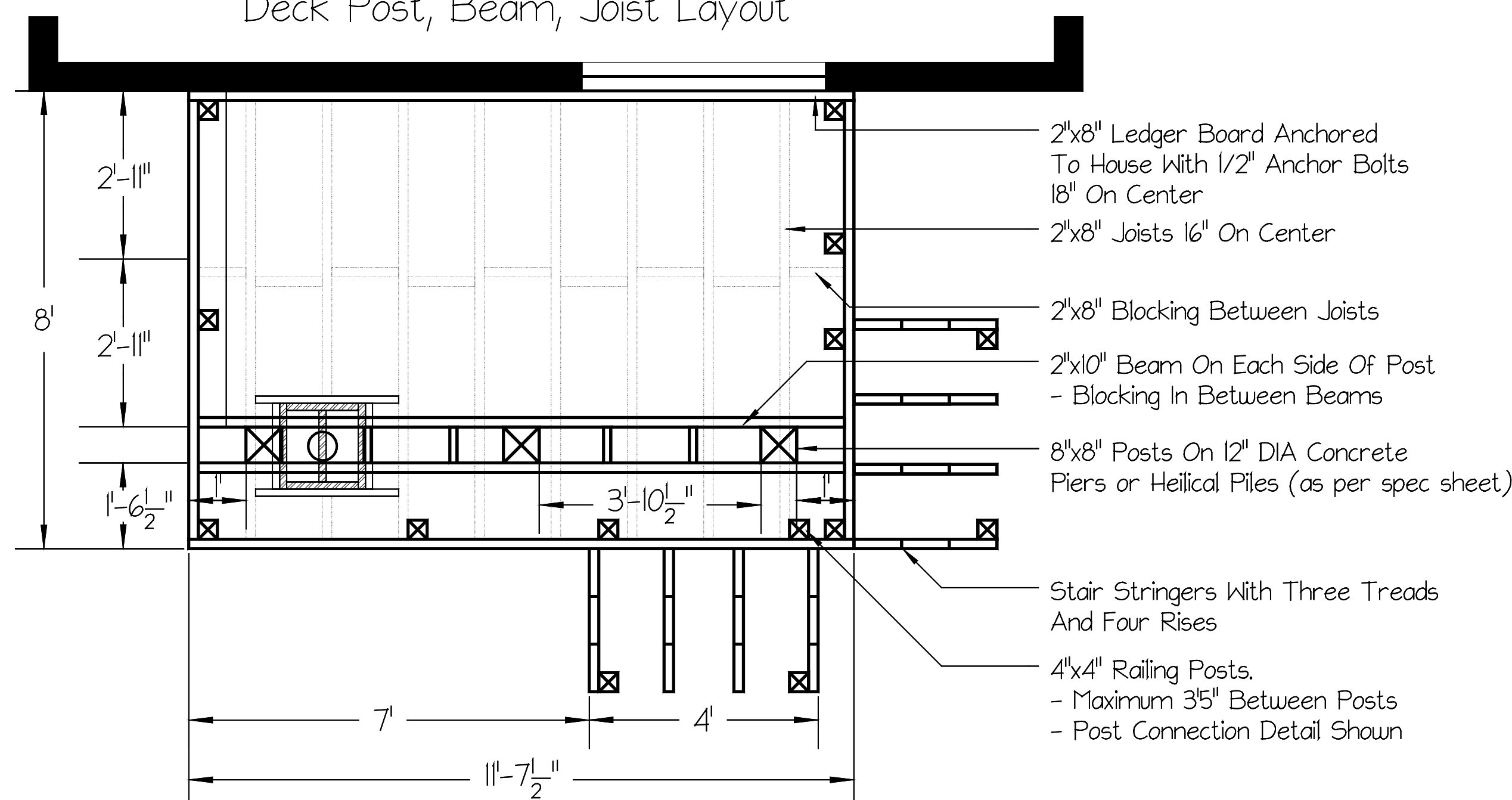

Stairs To Door Plan View

2"x6" Frames With 2"x6" Support Stacked On Top Of Each Other To Create Two Steps Up To Door.  
- Deck Boards On Top With 11" Tread On Bottom Step

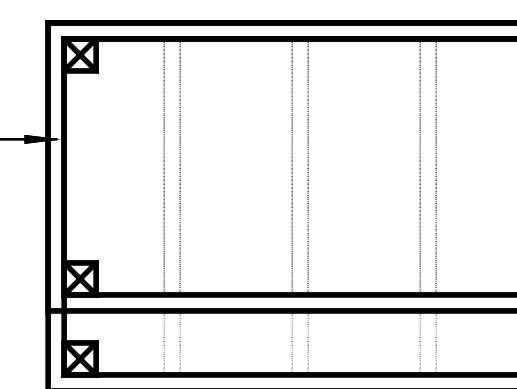

Stairs To Door Elevation

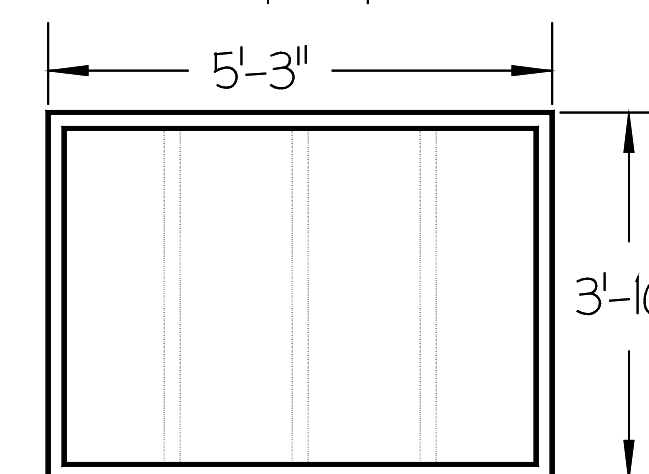
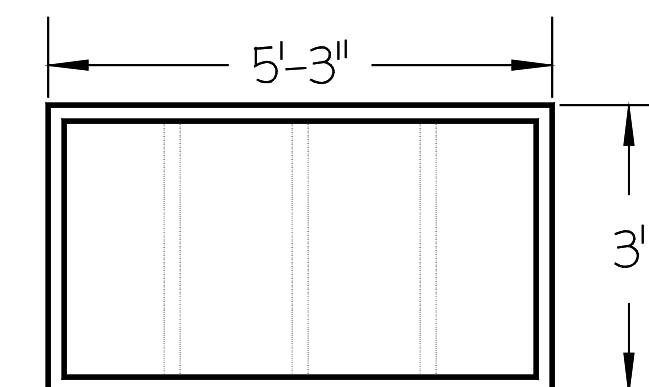
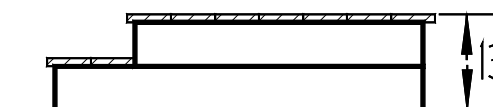

Bottom Step

Access Hatch Detail (Not To Scale)

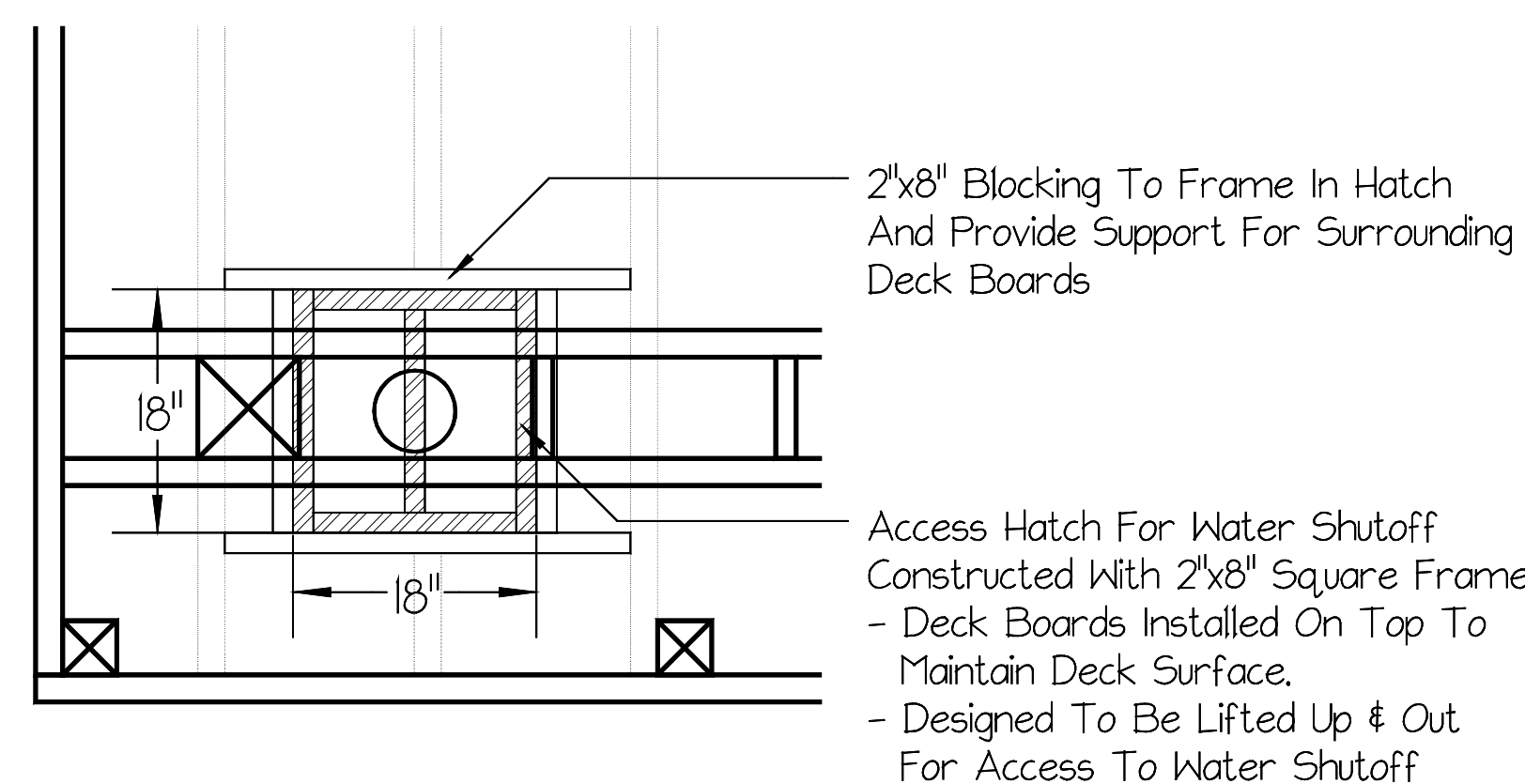

Stairs Detail

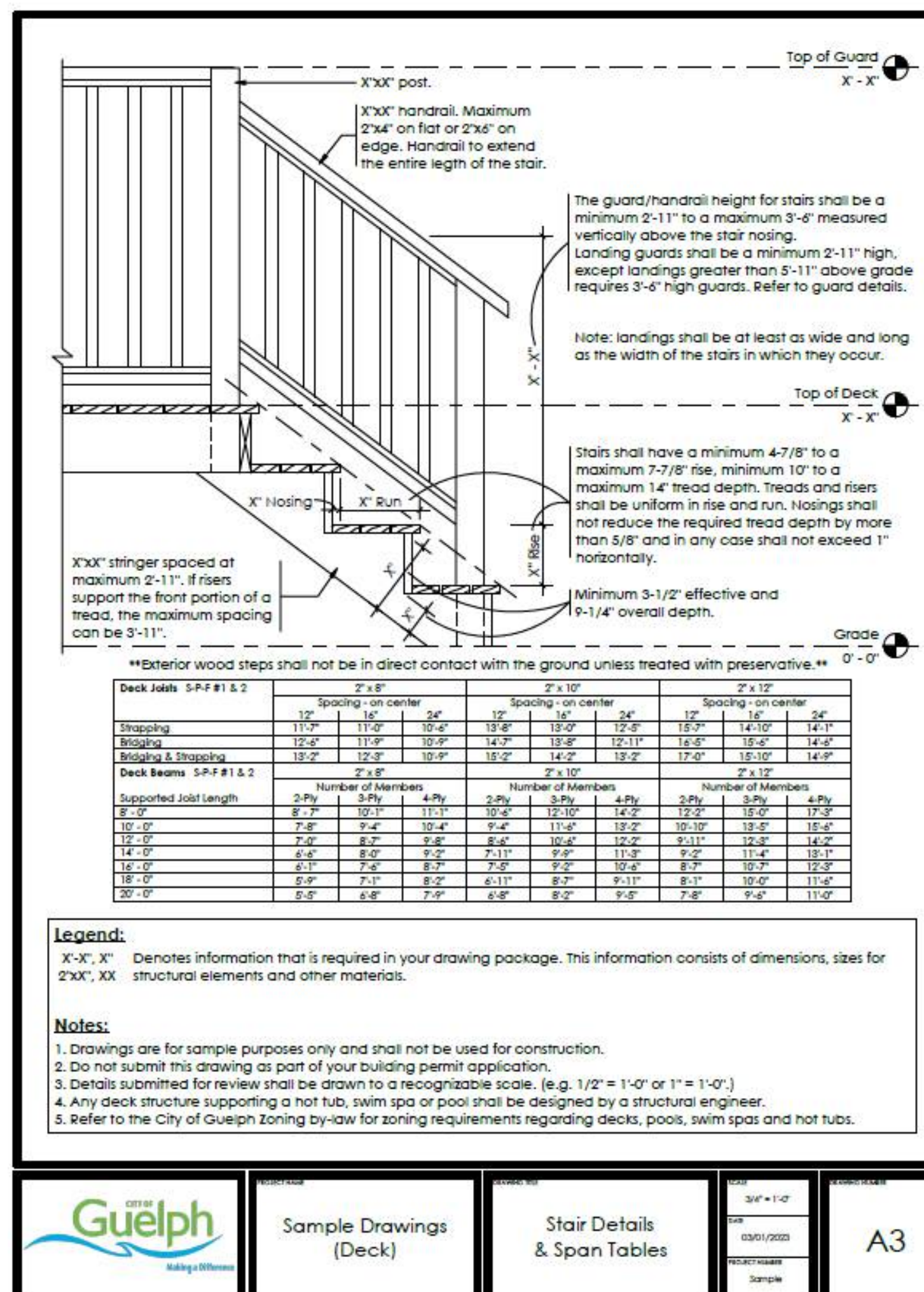

Beam To Post Connection Detail

Deck - beam and post connections

to allow for future raising of deck in case of settlement

Beam to post connection:

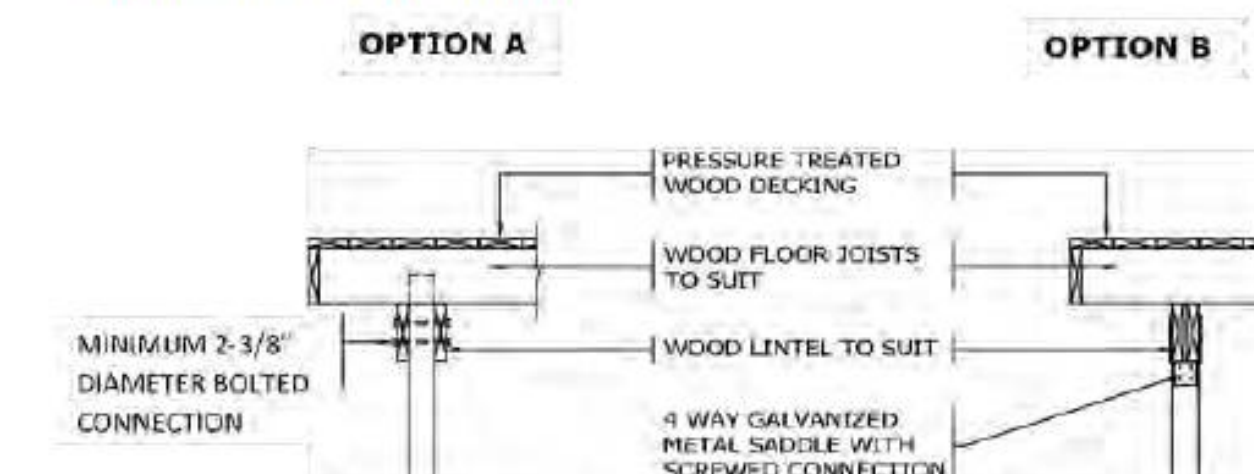

Post to pier connection:

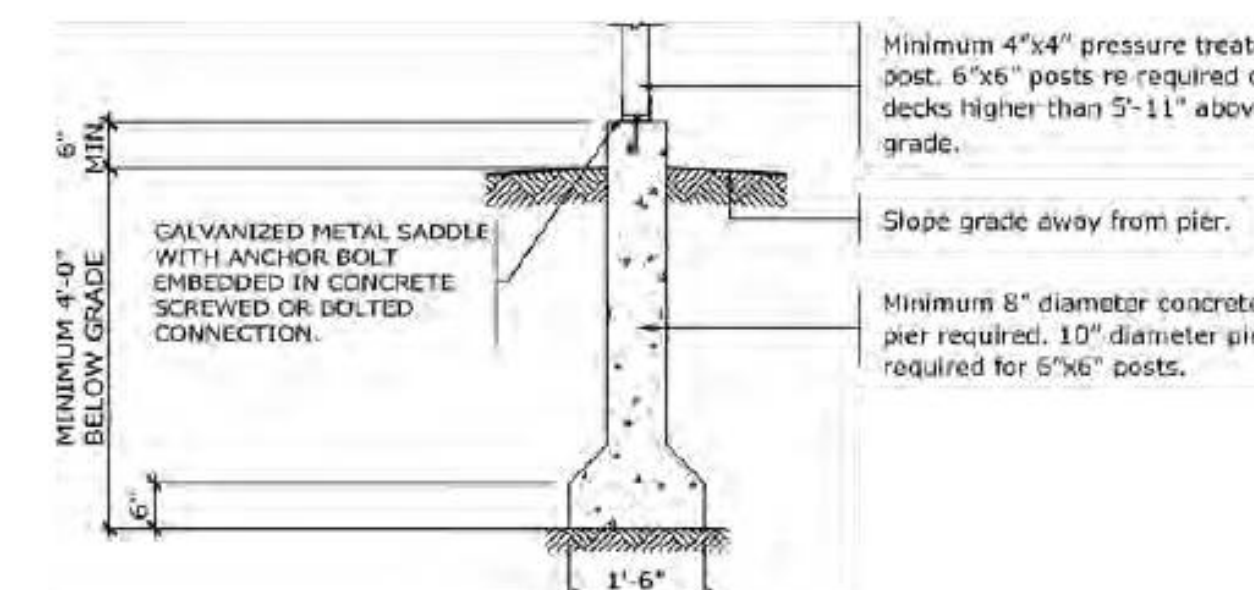

Alternate formats of this document are available as per the Accessibility for Ontarians with Disabilities Act by contacting Building Services at 519-837-5615 or email [building@guelph.ca](mailto:building@guelph.ca).

Building Services  
519-837-5615, [building@guelph.ca](mailto:building@guelph.ca)

Page 1 of 1  
(revised October 2012)

