

NOTE:
This drawing and all associated documentation are the confidential property of BJC architects inc. and must be returned upon request. Any duplication, reuse, revision and/or distribution in part or whole without the prior written authorization of BJC architects inc. is strictly prohibited. Each contractor will check and verify all dimensions and report all errors and omissions to the design professional whose seal is affixed to this drawing. Do not scale this drawing.

The information and material herein reflect the best judgement of BJC architects inc., in light of the information available to them at the time of preparation of these documents. Any use which a third party makes of these documents, or any reliance on or decisions to be made based on them, is the sole responsibility of such third party. BJC architects inc. accepts no responsibility for damages, if any, suffered by any third party as a result of decisions made or actions based on these documents © BJC architects inc. 2019

01	ISSUED FOR PERMIT	20.02.28
No.	REVISIONS	date

scale		1/4" = 1'-0"
-------	--	--------------

drawn
A.V.
last worked on by
2020.01.09 M.C.
checked
BRJ
print date
20.02.28

BJC
architects inc.

R.R.#2 8016 HIGHWAY#7, GUELPH, ONTARIO, CANADA N1H 6M8
TEL: (519) 822-7390 FAX: (519) 822-5884
www.bjcarcitects.com

client
REID'S HERITAGE HOMES
6783 WELLINGTON RD
CAMBRIDGE, ONTARIO N3C 2V4
project
VBA LANDSCAPE SHOP
96 OAKDALE DRIVE
GUELPH, ONTARIO N1G 5K9

drawing title
EXTERIOR ELEVATIONS
reference
project no. 19-129 client reference number
sheet no.
A-200 01

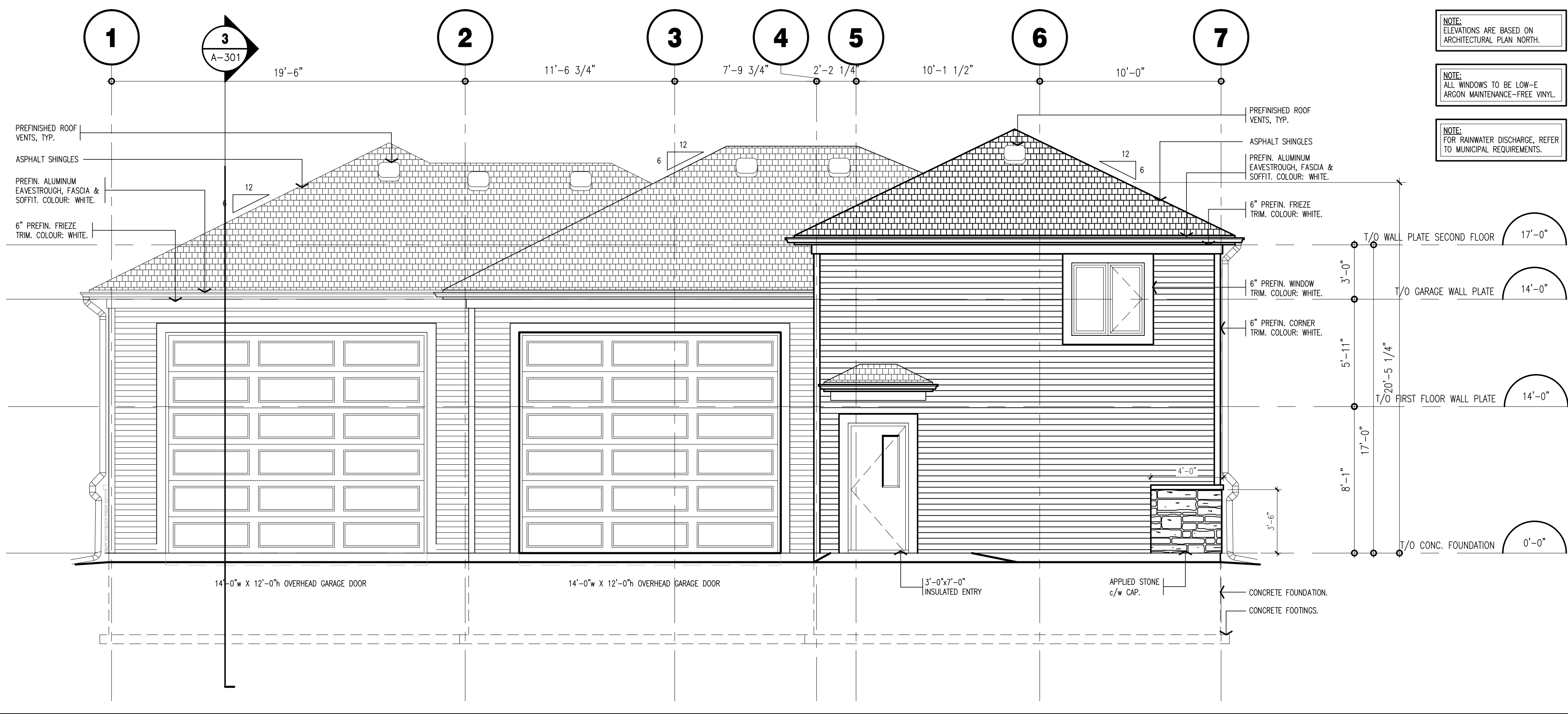

1 SOUTH ELEVATION
scale: 1/4" = 1'-0"

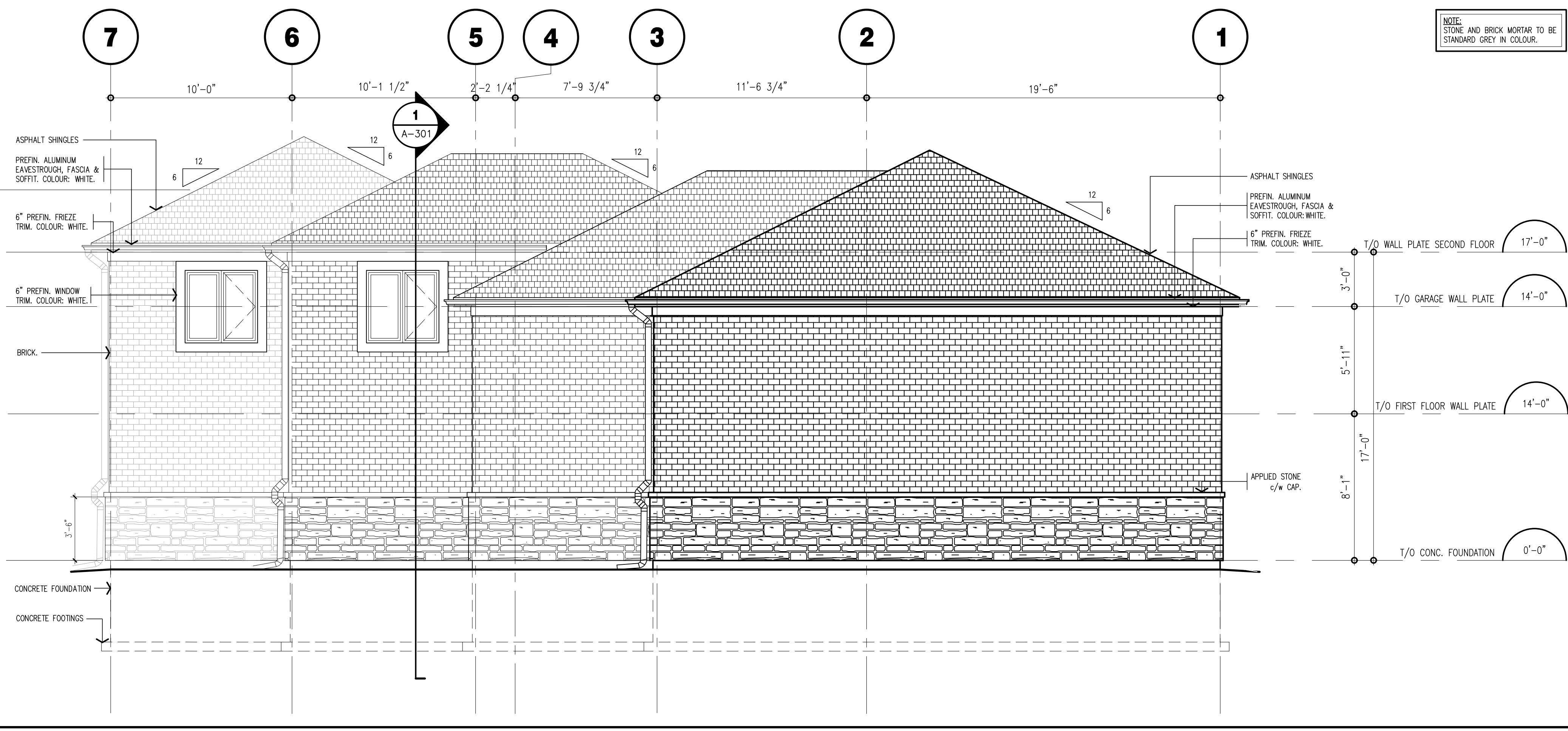

2 NORTH ELEVATION
scale: 1/4" = 1'-0"

GENERAL NOTES:

- THIS DRAWING IS TO BE READ IN CONJUNCTION WITH ALL OTHER STRUCTURAL, MECHANICAL & ELECTRICAL DRAWINGS FOR A COMPLETE SCOPE OF WORK.
- REFER TO ARCHITECTURAL DRAWING A-001 FOR WALL TAG DESCRIPTIONS & DETAILS.
- APPLY A CONTINUOUS BED OF SEALANT PRIOR TO INSTALLATION OF PARTITION WALLS AROUND MECHANICAL & ELECTRICAL ROOMS.
- AT EXTERIOR & INTERIOR FIRE RATED WALL, ENSURE ALL PENETRATIONS & GAPS ARE FIRE STOPPED/ SEALED, WITH AN APPROVED FIRE STOP MATERIAL TO MAINTAIN DESIGNATED RATING OF DESIGN AS REQUIRED.
- ALL WET WALLS SHALL BE COORDINATED WITH PLUMBING CONTRACTOR.
- ALL PARTITIONS WHICH SHALL SUPPORT FIXTURES, MILLWORK ACCESSORIES & EQUIPMENT ARE TO BE REINFORCED WITH PLYWOOD BLOCKING AS REQUIRED TO PROVIDE RIGID & ADEQUATE SUPPORT.
- ALL WALLS ARE TO BE FRAMED FULL HEIGHT TO 4/8 OF ROOF STRUCTURE ABOVE, UNLESS SPECIFICALLY IDENTIFIED.
- CONTRACTOR MUST VERIFY ALL DIMENSIONS AND BE RESPONSIBLE FOR SAME. REPORT ANY ERRORS OR OMISSIONS TO THE ARCHITECT IN WRITING PRIOR COMMENCING WITH THE WORK. PRINTS ARE NOT TO BE SCALED.

DRAWING NOTES:

LEGEND:

- ASPHALT SHINGLES
- BRICK
MANUFACTURE: MARDIAN
TYPE: OLD JANESTON
- HORIZONTAL VINYL SIDING
- STONE VENEER
MANUFACTURE: ARRISCRAFT
TYPE: CITADEL, TRADITIONAL GREY.
PRODUCT #: 6155024624
- EXPOSED CONCRETE