



400 Clyde Road, P.O. Box 729 Cambridge, ON N1R 5W6

Phone: 519.621.2761 Toll free: 866.900.4722 Fax: 519.621.4844 Online: www.grandriver.ca

PLAN REVIEW REPORT:

City of Guelph, Committee of Adjustment

Trista Di Lullo, Secretary-Treasurer

DATE: May 12, 2020

YOUR FILE: A-20/20

RE: **Application for Minor Variance A-20/20, 128 Starwood Drive, City of Guelph**

GRCA COMMENT:

The Grand River Conservation Authority (GRCA) has no objection to the minor variance application.

BACKGROUND:

1. Resource Issues:

Information currently available at this office indicates that the subject property is adjacent to a wetland. Please see attached map for reference.

2. Legislative/Policy Requirements and Implications:

As the application is to allow a gravel parking area on a lot that has been the subject of other applications, we do not anticipate any negative impacts to the wetland feature as a result of this application.

Due to the feature noted above, a portion of subject property is regulated by the GRCA under Ontario Regulation 150/06 (Development, Interference with Wetlands and Alterations to Shorelines and Watercourses Regulation).

3. Additional Information/Suggestions provided in an advisory capacity:

A "minor" minor variance application review fee is required for our review of this application. The applicant will be invoiced in the amount of \$270.00.

We trust the above information is of assistance. Should you have any further questions, please contact me.

A handwritten signature in black ink, appearing to read "Trista Di Lullo", is written over a light blue horizontal line.

Encl (1)

Cc: sfaria@fusionhomes.com

**** These comments are respectfully submitted as advice and reflect resource concerns within the scope and mandate of the Grand River Conservation Authority.***

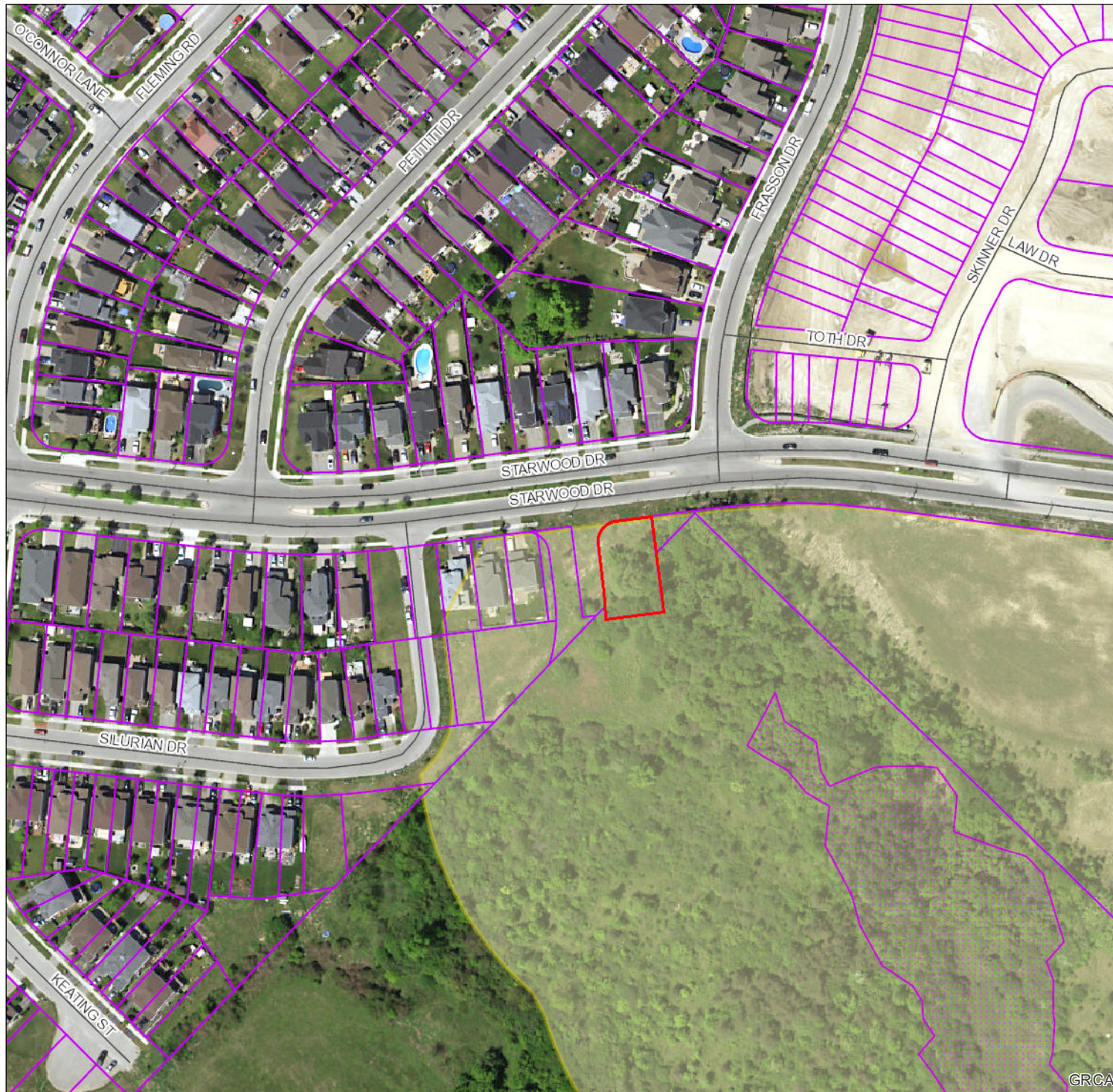

Legend

- Regulation Limit (GRCA)
- Regulated Watercourse (GRCA)
- Regulated Waterbody (GRCA)
- Wetland (GRCA)
- Floodplain (GRCA)
 - Engineered
 - Estimated
 - Approximate
 - Special Policy Area
- Slope Valley (GRCA)
 - Steep
 - Oversteep
 - Steep
- Slope Erosion (GRCA)
 - Oversteep
 - Toe
- Lake Erie Flood (GRCA)
- Lake Erie Shoreline Reach (GRCA)
- Lake Erie Dynamic Beach (GRCA)
- Lake Erie Erosion (GRCA)
- Parcel - Assessment (MPAC/MNRF)

This legend is static and may not fully reflect the layers shown on the map. The text of Ontario Regulation 150/06 supercedes the mapping as represented by these layers.

Copyright Grand River Conservation Authority, 2020.
Disclaimer: This map is for illustrative purposes only. Information contained herein is not a substitute for professional review or a site survey and is subject to change without notice. The Grand River Conservation Authority takes no responsibility for, nor guarantees, the accuracy of the information contained on this map. Any interpretations or conclusions drawn from this map are the sole responsibility of the user.
The source for each data layer is shown in parentheses in the map legend. For a complete listing of sources and citations go to: <https://maps.grandriver.ca/Sources-and-Citations.pdf>

