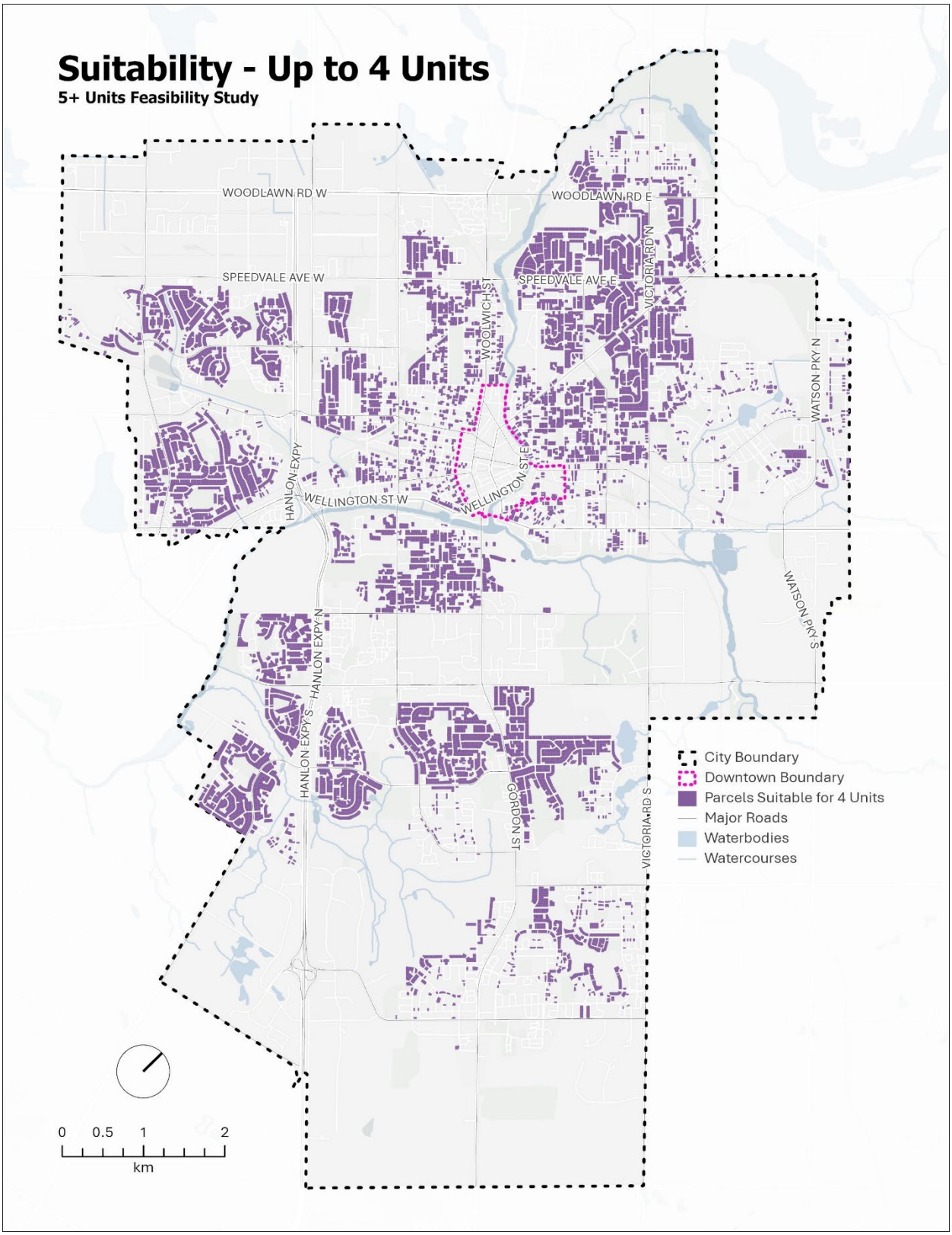Attachment-1 Map of all parcels that could potentially support up to 4 units