

FLEMING ROAD

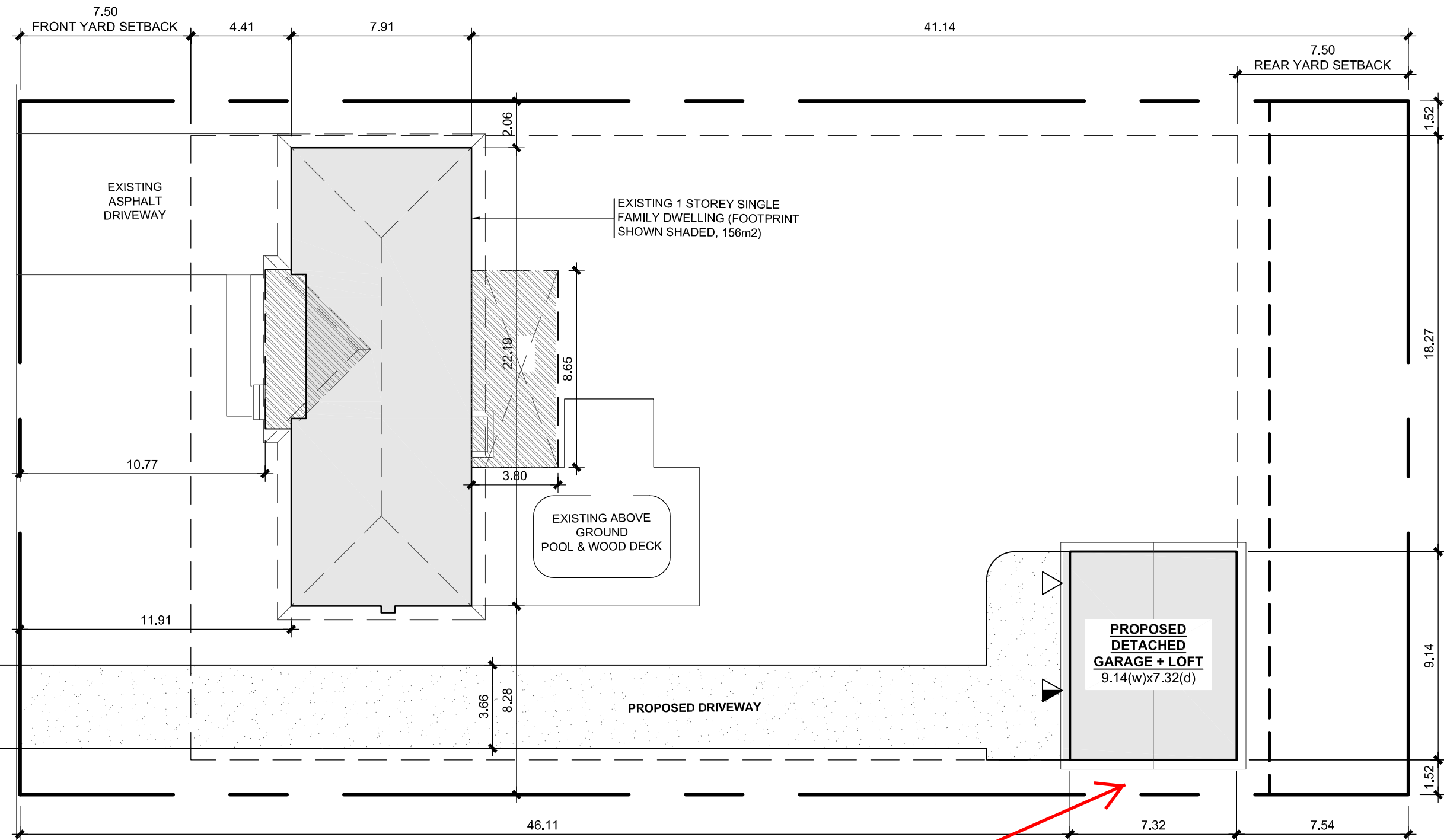

Variance for side yard setback

LEGEND

- MAN DOOR
- OVERHEAD DOOR

LOT AREA	= 1857.146 m ²
EXT'G BUILDING AREA	= 156 m ²
PORCH/ROOF STRUCTURES	= 45 m ²
DETACHED GARAGE AREA	= 66.9 m ²
TOTAL BLD'G COVERAGE	= 267.9 m ²
LOT COVERAGE	= 14.4%

These documents are instruments of service and are the copyright property of Tacoma Engineers. They may not be reproduced, altered or reused without the expressed written consent of Tacoma Engineers Inc.

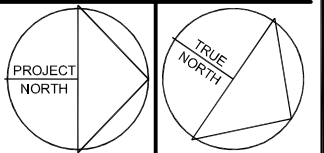

No.	Date	Revision / Issued for:
1.	APR. 27 2020	BUILDING PERMIT

TACOMA
ENGINEERS

176 Speedvale Avenue West
Guelph, Ontario N1H 1C3
Tel: 519.763.2000
www.tacomaengineers.com

RAY ARSENIO

DETACHED GARAGE

100 FLEMING RD, GUELPH

SITE PLAN

Project No. TE-35989-20	Drawn By: PM
----------------------------	-----------------

0

TACOMA
ENGINEERS

Firm BCIN: 29604

The undersigned has reviewed and taken responsibility for this design for categories checked. As required by OBC Div.C 3.2.4, the designer is qualified and the firm is registered in the categories checked below.

- ☐ Building Structural
- ☐ Complex Building
- ☐ Large Building
- ☒ Small Building

Signature:

Designer: Pat Meagher

Designer BCIN: 20673

Date: April 27, 2020

SITE PLAN
SCALE 1:200

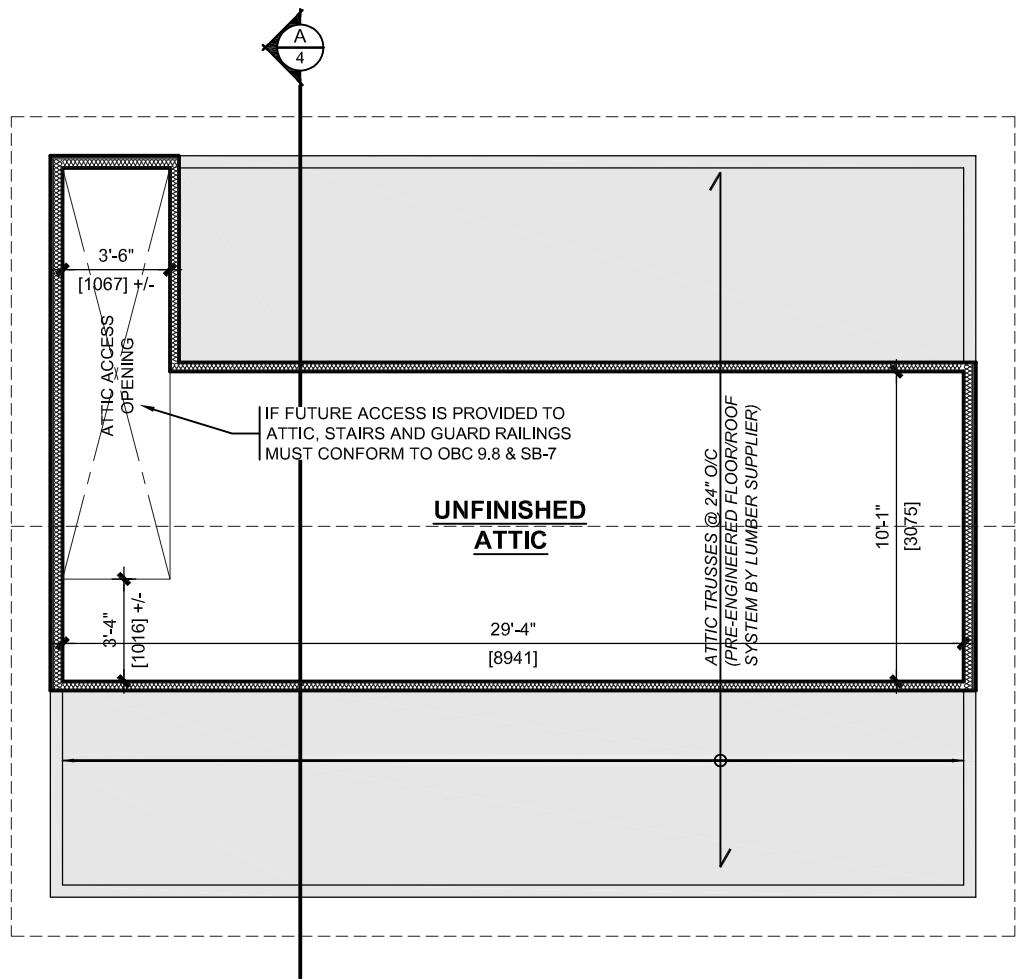

ATTIC PLAN
1:75 (METRIC)

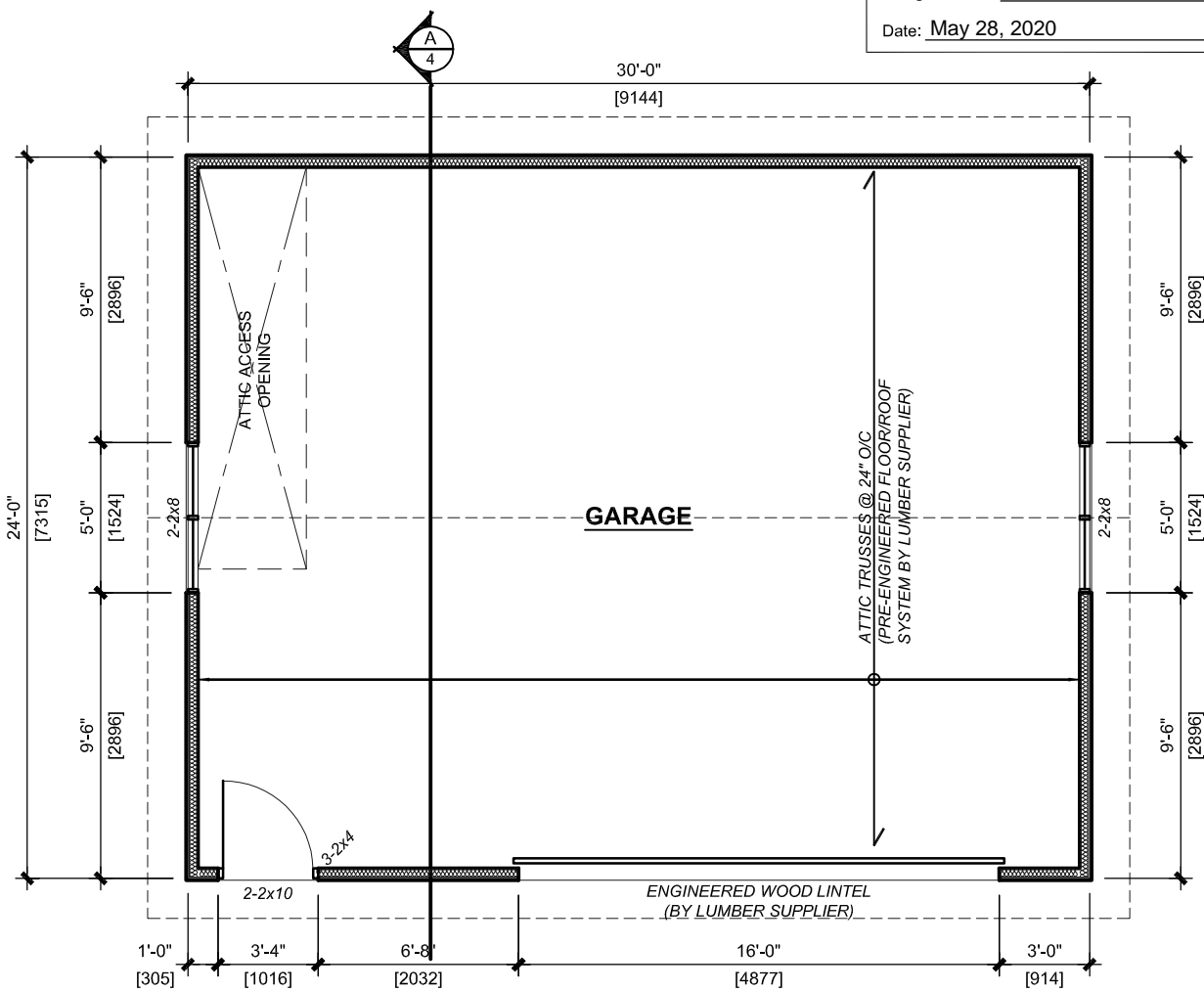

FLOOR PLAN
1:75 (METRIC)

TACOMA
ENGINEERS

Firm BCIN: 29604

The undersigned has reviewed and taken responsibility for this design for categories checked. As required by OBC Div.C 3.2.4, the designer is qualified and the firm is registered in the categories checked below.

☐ Building Structural
 ☐ Complex Building
 ☐ Large Building
 ☒ Small Building

Signature:

Designer: Pat Meagher

Designer BCIN: 20673

Date: May 28, 2020

These documents are instruments of service and are the copyright property of Tacoma Engineers. They may not be reproduced, altered or reused without the expressed written consent of Tacoma Engineers Inc.

No.	Date	Revision / Issued for:
1.	APR. 23 2020	BUILDING PERMIT
2.	MAY 28 2020	MINOR VARIANCE

176 Speedvale Avenue West
Guelph, Ontario N1H 1C3
Tel: 519.763.2000
www.tacomaengineers.com

RAY ARSENIO

DETACHED GARAGE

100 FLEMING RD, GUELPH

FLOOR PLANS

Project No. TE-35989-20	Drawn By: PM
----------------------------	-----------------

1

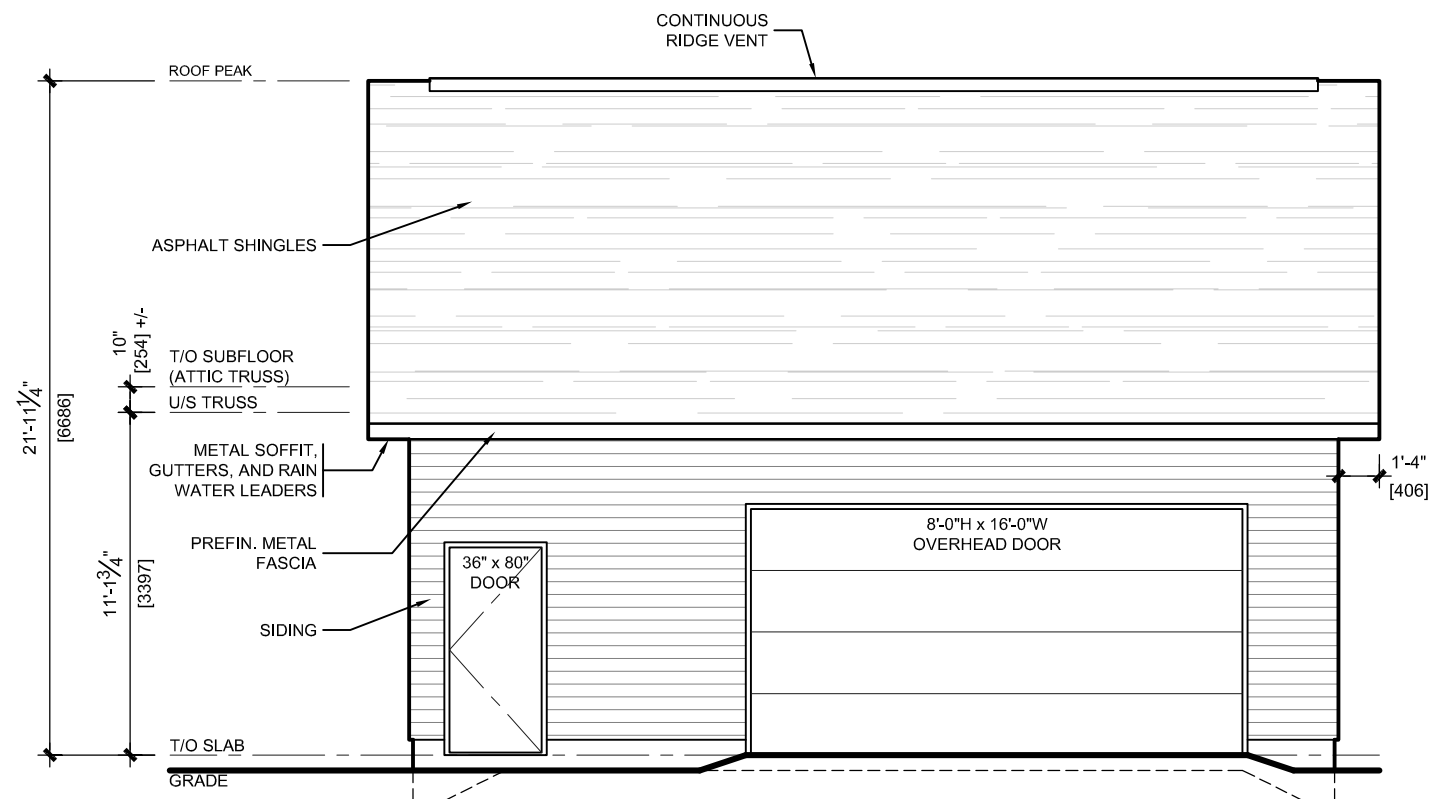

SOUTH ELEVATION
1:75 (METRIC)

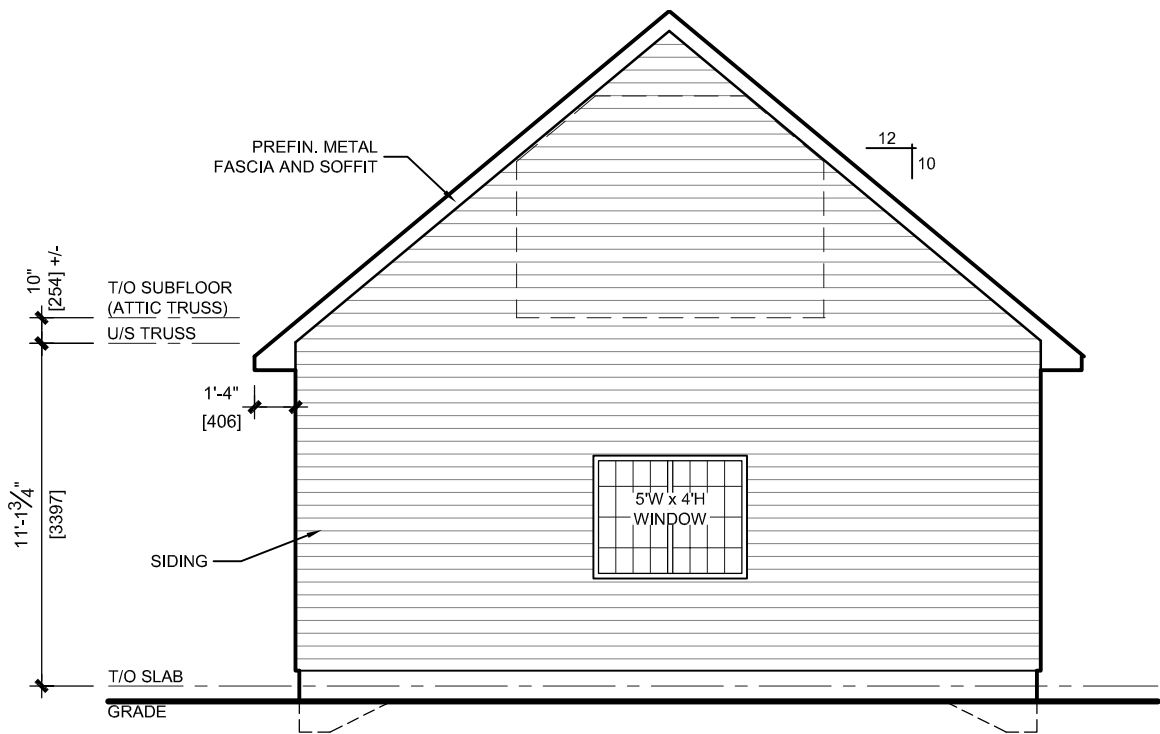

EAST/WEST ELEVATION
1:75 (METRIC)

TACOMA
ENGINEERS

Firm BCIN: 29604

The undersigned has reviewed and taken responsibility for this design for categories checked. As required by OBC Div.C 3.2.4, the designer is qualified and the firm is registered in the categories checked below.

- ☐ Building Structural
☐ Complex Building
☐ Large Building
☒ Small Building

Signature: 

Designer: **Pat Meagher**

Designer BCIN: 20673

Date: **May 28, 2020**

These documents are instruments of service and are the copyright property of Tacoma Engineers. They may not be reproduced, altered or reused without the expressed written consent of Tacoma Engineers Inc.

No.	Date	Revision / Issued for:
1.	APR. 23 2020	BUILDING PERMIT
2.	MAY 28 2020	MINOR VARIANCE

TACOMA
ENGINEERS

176 Speedvale Avenue West
Guelph, Ontario N1H 1C3
Tel: 519.763.2000
www.tacomaengineers.com

RAY ARSENIO

DETACHED GARAGE

100 FLEMING RD, GUELPH

ELEVATIONS

Project No. TE-35989-20	Drawn By: PM
----------------------------	-----------------

2

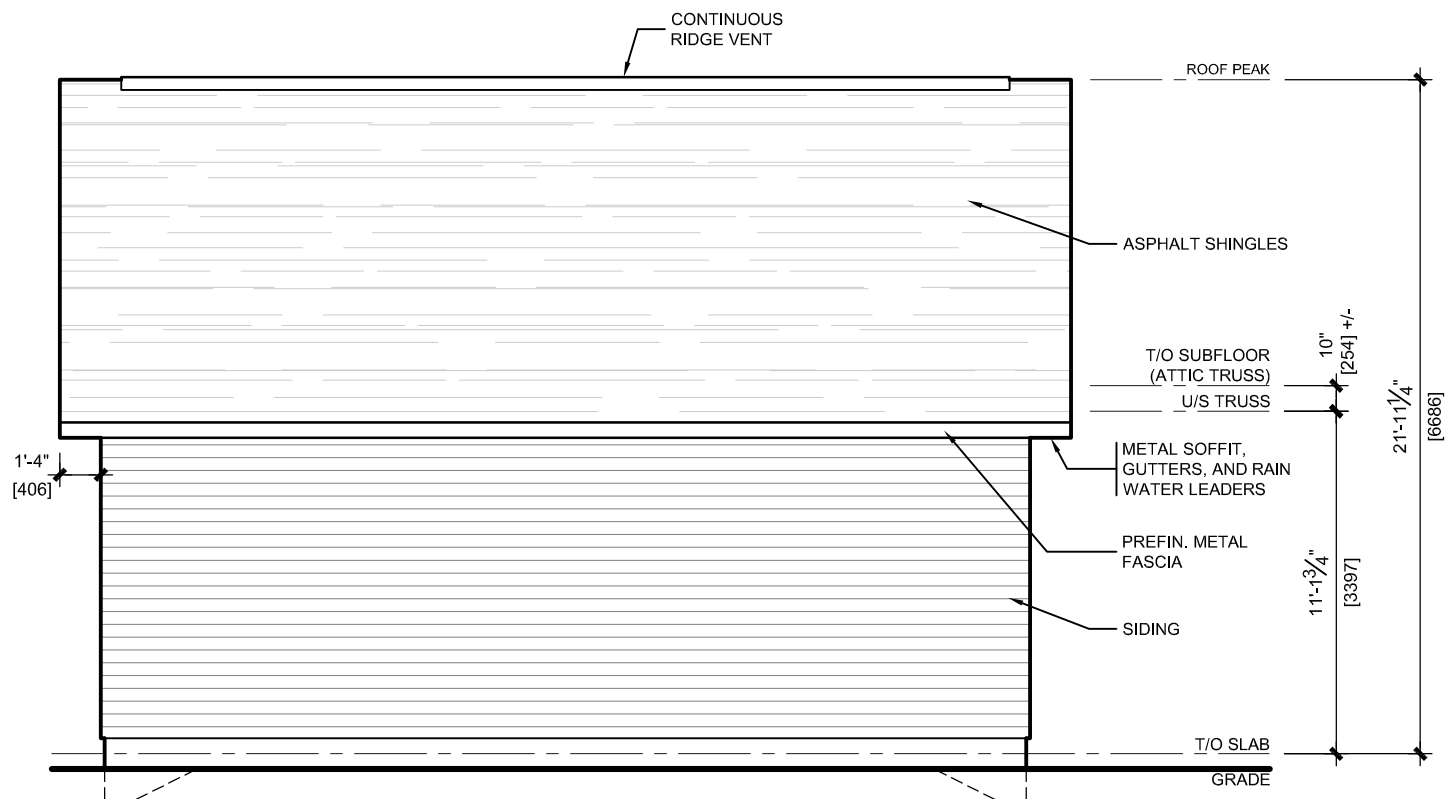

NORTH ELEVATION
1:75 (METRIC)

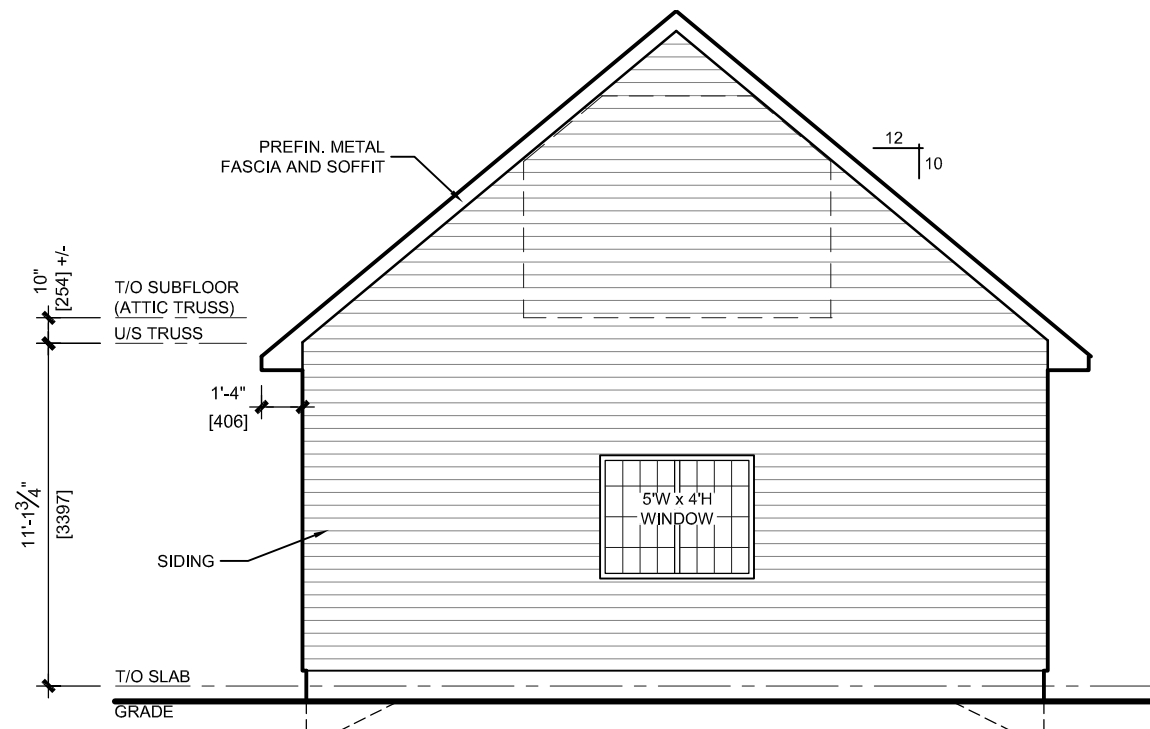

EAST/WEST ELEVATION
1:75 (METRIC)

TACOMA
ENGINEERS

Firm BCIN: 29604

The undersigned has reviewed and taken responsibility for this design for categories checked. As required by OBC Div.C 3.2.4, the designer is qualified and the firm is registered in the categories checked below.

- ☐ Building Structural
☐ Complex Building
☐ Large Building
☒ Small Building

Signature: 

Designer: Pat Meagher

Designer BCIN: 20673

Date: May 28, 2020

These documents are instruments of service and are the copyright property of Tacoma Engineers. They may not be reproduced, altered or reused without the expressed written consent of Tacoma Engineers Inc.

No.	Date	Revision / Issued for:
1.	APR. 23 2020	BUILDING PERMIT
2.	MAY 28 2020	MINOR VARIANCE

TACOMA
ENGINEERS

176 Speedvale Avenue West
Guelph, Ontario N1H 1C3
Tel: 519.763.2000
www.tacomaengineers.com

RAY ARSENIO

DETACHED GARAGE

100 FLEMING RD, GUELPH

ELEVATIONS

Project No. TE-35989-20 Drawn By: PM

3

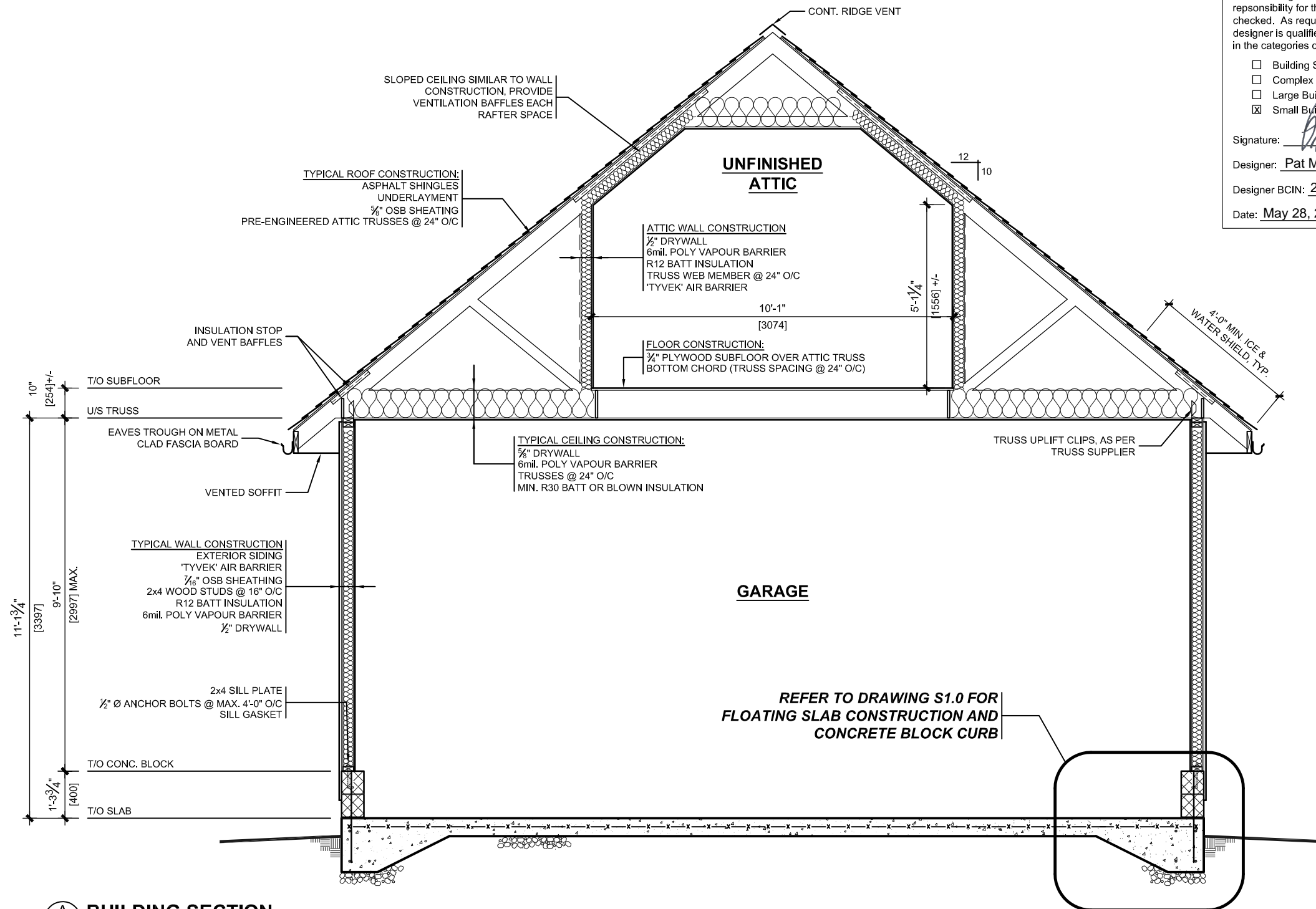

A
4
BUILDING SECTION
1:40 (METRIC)

TACOMA
ENGINEERS

Firm BCIN: 29604

The undersigned has reviewed and taken responsibility for this design for categories checked. As required by OBC Div.C 3.2.4, the designer is qualified and the firm is registered in the categories checked below.

- ☐ Building Structural
☐ Complex Building
☐ Large Building
☒ Small Building

Signature: 

Designer: Pat Meagher

Designer BCIN: 20673

Date: May 28, 2020

These documents are instruments of service and are the copyright property of Tacoma Engineers. They may not be reproduced, altered or reused without the expressed written consent of Tacoma Engineers Inc.

No.	Date	Revision / Issued for:
1.	APR. 23 2020	BUILDING PERMIT
2.	MAY 28 2020	MINOR VARIANCE

TACOMA
ENGINEERS

176 Speedvale Avenue West
Guelph, Ontario N1H 1C3
Tel: 519.763.2000
www.tacomaengineers.com

RAY ARSENIO

DETACHED GARAGE

100 FLEMING RD, GUELPH

SECTION

Project No. TE-35989-20
Drawn By: PM

4