

Do not scale drawings. Contractors must check and verify all dimensions and report any discrepancies to the Architect before proceeding with the work. All documents remain the property of the Architect. Unauthorised use, modification, and/or reproduction of these documents is prohibited without written permission. The Consultant does not accept responsibility for damages, if any, suffered by any third party as a result of decisions made or actions based on the Contract Documents. The material contained herein reflects the Consultant's best judgement in light of the information available to him at the time of preparation. Any use which a third party makes of the Contract Documents, or any reliance on or decisions based on them are the responsibility of such third parties. The Consultant accepts no responsibility for damages, if any, suffered by any third party as a result of decisions made or actions based on the Contract Documents. C:\Users\lswiff\Documents\18020_14_Macdonnell st_lswiff@srmaprarchitects.ca.rvt

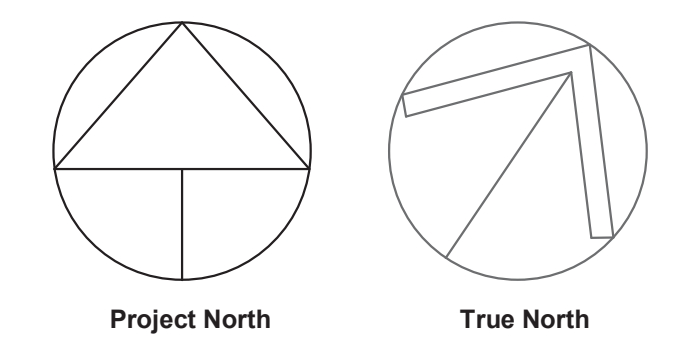
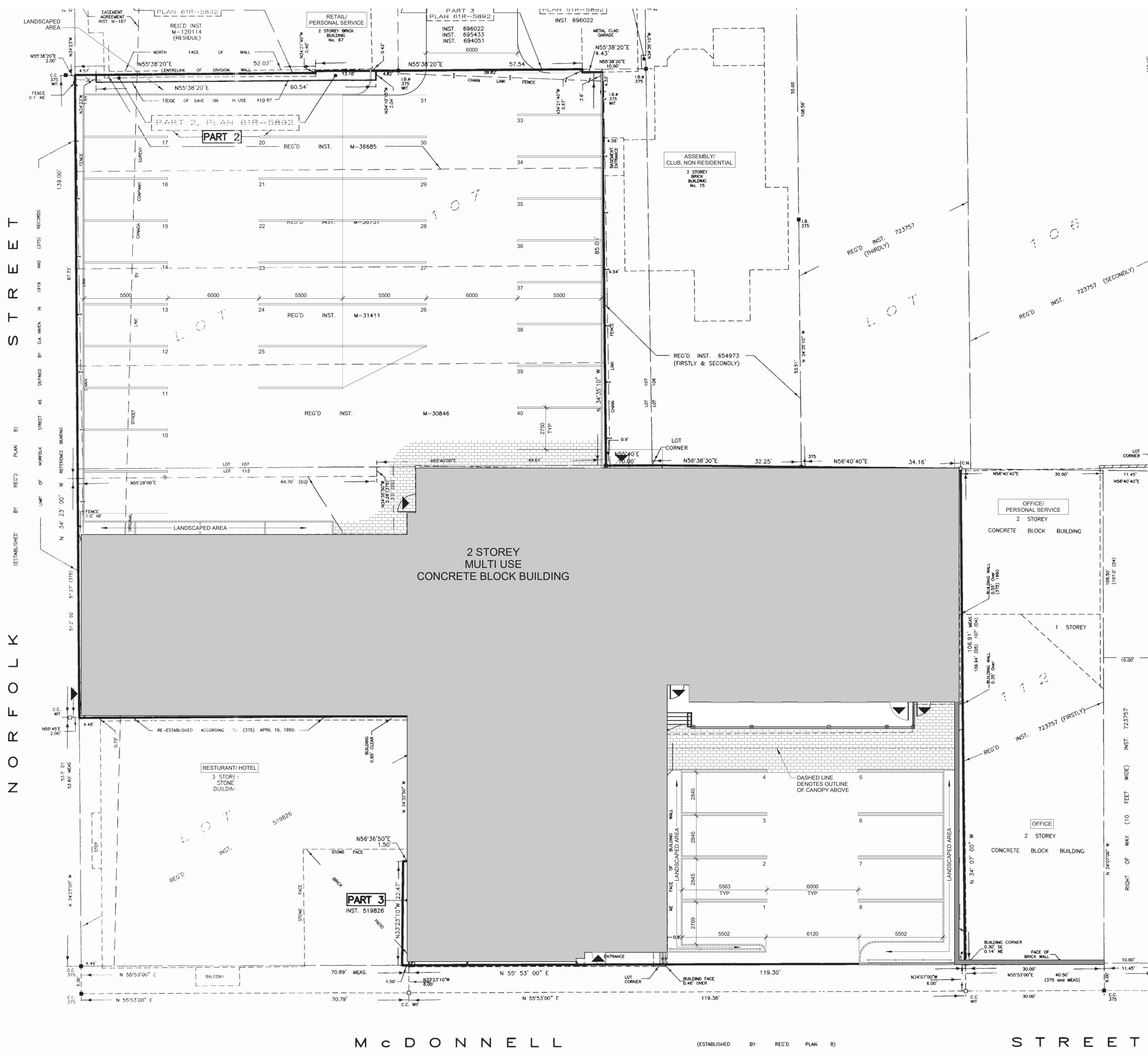

- GENERAL NOTES**
- DO NOT SCALE DRAWINGS. WRITTEN DIMENSIONS SHALL HAVE PRECEDENCE OVER SCALED DIMENSIONS.
 - ALL WORK SHALL COMPLY WITH THE 2012 ONTARIO BUILDING CODE AND AMENDMENTS.
 - CONTRACTORS MUST CHECK AND VERIFY ALL DIMENSIONS AND SPECIFICATIONS AND REPORT ANY DISCREPANCIES TO THE ARCHITECT BEFORE PROCEEDING WITH THE WORK.
 - ALL CONTRACTORS AND SUB-CONTRACTORS SHALL HAVE A SET OF APPROVED CONSTRUCTION DOCUMENTS ON SITE AT ALL TIMES.
 - ALL DOCUMENTS REMAIN THE PROPERTY OF THE ARCHITECT. UNAUTHORIZED USE, MODIFICATION, AND/OR REPRODUCTION OF THESE DOCUMENTS IS PROHIBITED WITHOUT WRITTEN PERMISSION. THE CONTRACT DOCUMENTS WERE PREPARED BY THE CONSULTANT FOR THE ACCOUNT OF THE OWNER.
 - THE MATERIAL CONTAINED HEREIN REFLECTS THE CONSULTANT'S BEST JUDGEMENT IN LIGHT OF THE INFORMATION AVAILABLE TO HIM AT THE TIME OF PREPARATION. ANY USE WHICH A THIRD PARTY MAKES OF THE CONTRACT DOCUMENTS, OR ANY RELIANCE ON OR DECISIONS TO BE MADE BASED ON THEM ARE THE RESPONSIBILITY OF SUCH THIRD PARTIES.
 - THE CONSULTANT ACCEPTS NO RESPONSIBILITY FOR DAMAGES, IF ANY, SUFFERED BY ANY THIRD PARTY AS A RESULT OF DECISIONS MADE OR ACTIONS BASED ON THE CONTRACT DOCUMENTS.

No.	Date	Revision
2	2018-10-12	ISSUED FOR CONSTRUCTION
1	2018-08-09	ISSUED FOR BUILDING PERMIT

srm
ARCHITECTS INC.

Project No: 18020
Project Date: 2018-08-09
Drawn by: JKM
Checked by: TLS
Plot Date / Time: 10/12/2018 6:35:46 PM

**8-14 MACDONELL ST.
GUELPH, ONT.**

EXISTING SITE PLAN

Drawing Scale: 1 : 125
Status: _____
ISSUED FOR CONSTRUCTION
Drawing No. _____ Revision No. _____
EDWARD THOMAS
LICENCE 5572
A1.1 - r2

MCDONNELL

(ESTABLISHED BY REG'D PLAN 8)

STREET

1 SITE PLAN
1 : 125