ATT-1 Study Area

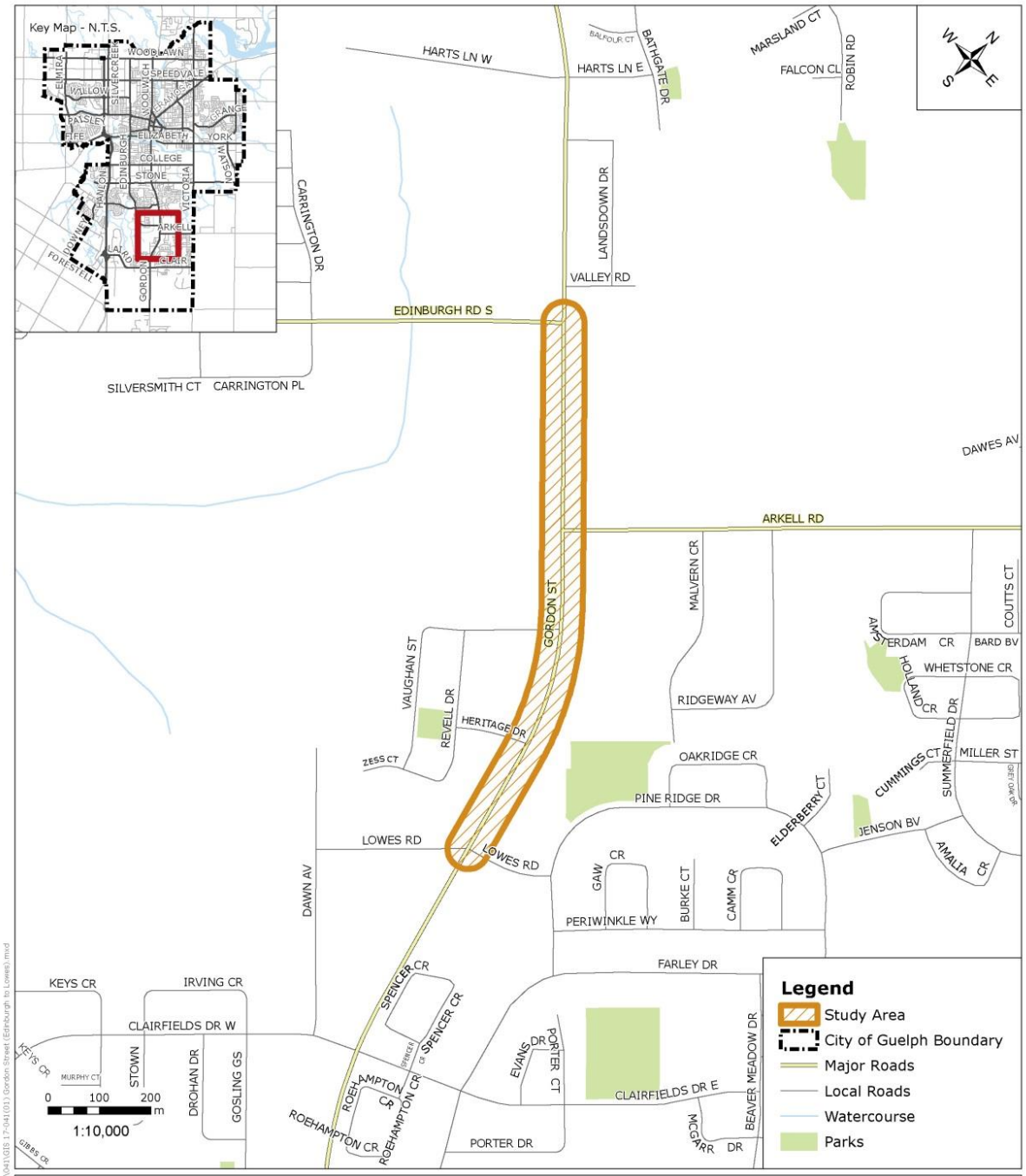

The City of Guelph, its employees and agents, do not undertake to guarantee the validity of the contents of the digital or hardcopy map files, and will not be liable for any claims for damages or loss arising from their application or interpretation, by any party. It is not intended to replace a survey or be used for legal description. This map may not be reproduced without the permission of the City of Guelph. Please contact the City of Guelph's GIS Group for additional information at 519-822-1260.

Produced by the City of Guelph
Infrastructure, Development & Enterprise
Engineering Services
September 7, 2017

City of Guelph
Study Area
Location

I:\gis_staphq\Engineering\GIS Requests\17\041\G16 17-041(01) Gordon Street (Edinburgh to Lowes).mxd