

Attachment 3 – Existing Official Plan Land Use Designations and Policies

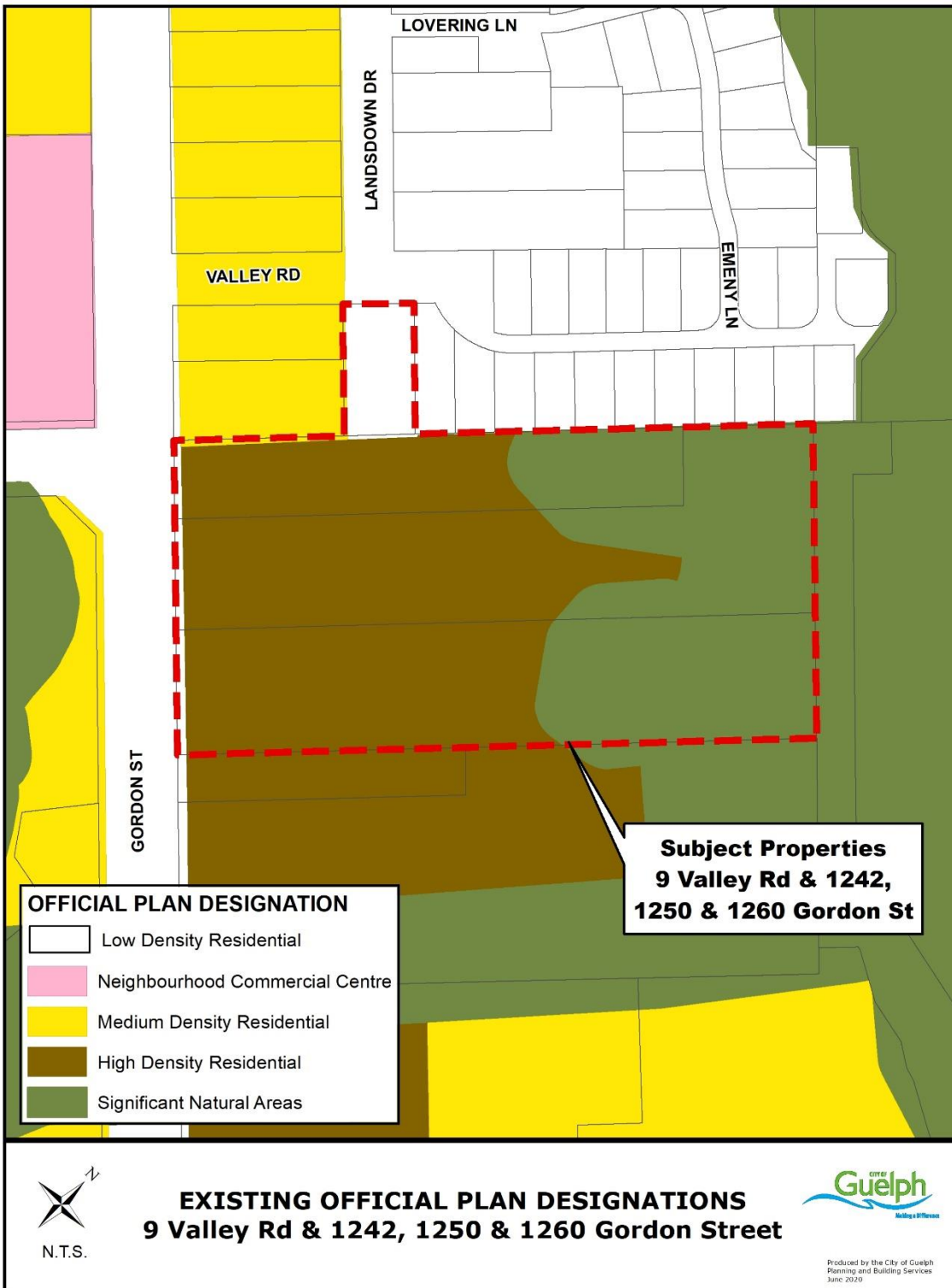

Existing Official Plan Land Use Designations and Policies (continued)

9.3.2 Low Density Residential (9 Valley Road)

This designation applies to residential areas within the built-up area of the City which are currently predominantly low-density in character. The predominant land use in this designation shall be residential.

Permitted Uses

1. The following uses may be permitted subject to the applicable provisions of this Plan:
 - i. detached, semi-detached and duplex dwellings; and
 - ii. multiple unit residential buildings, such as townhouses and apartments.

9.3.5 High Density Residential (1242-1260 Gordon Street)

The predominant use of land within the High Density Residential Designation shall be high density multiple unit residential building forms.

Permitted Uses

1. The following uses may be permitted subject to the applicable provisions of this Plan:
 - i. Multiple unit residential buildings generally in the form of apartments.

Height and Density

2. The minimum height is three (3) storeys and the maximum height is ten (10) storeys.
3. The maximum net density is 150 units per hectare and not less than a minimum net density of 100 units per hectare.

9.11 Natural Heritage System (1242-1260 Gordon Street)

1. The Natural Heritage System is comprised of two designations as identified:
 - Significant Natural Areas
 - Natural Areas

4.1.3.1 General Policies: Significant Natural Areas

1. Development or site alteration shall not be permitted within Significant Natural Areas including their established or minimum buffers as designated on Schedule 1, except in accordance with the general policies in 4.1.2 and the Significant Natural Areas policies in 4.1.3.
2. In accordance with the applicable policies in 4.1.2 and 4.1.3, development or site alteration may be permitted within the adjacent lands to Significant Natural Areas provided that it has been demonstrated through an EIS or EA that there will be no negative impacts to the protected natural heritage features and areas or their associated ecological functions.